The Kingston Daily Freeman

VOL. LXIII.—No. 109. CITY OF KINGSTON, N. Y., FRIDAY EVENING, FEBRUARY 23, 1934. PRICE FOUR CENTS.

Eloquent Addresses Delivered at Banquet Of First Reformed Men

Dr. R. C. Clothier, President of Rutgers, and Dr. R. W. Sockman, Noted Radio Speaker, Deliver Scholarly Talks at Banquet of Men's Club of First Reformed Church.

The very high order of excellence that has marked the annual Washington's birthday gatherings of the Men's Club of the First Reformed Church of Kingston, characterized every feature of the banquet held in the lecture room of the church Thursday evening. It was the 12th annual occasion that the members of the club and guests have met to mark the natal day of the great Washington.

As usual the room was filled for the occasion and had it not been for the fact that a number of members were out of town and thus unable to be present the demand for seats would have exceeded the available space. As it was 216 guests sat down to the fine turkey supper served by the ladies of the Henrietta Wynkoop Guild. If possible the tables looked more attractive than ever and lighted with red candles in silver candlesticks, with a handsome floral centerpiece at the speakers table, presented a tempting sight as guests who had gathered in the church auditorium came in and took their places.

Bartram H. Houghtaling, president of the club, presided with dignity during the evening and very appropriately, after heartily welcoming the guests, at the conclusion of the dinner, called for a rising vote of thanks to the ladies of the Guild for the very excellent dinner they had provided and served with such grace and ability. The vote was unanimous and given with a hearty good will that testified to real appreciation. The president then presented the Hon. G. D. B. Hasbrouck to introduce the first speaker of the evening.

Judge Hasbrouck paid a high tribute to Rutgers University, of which, said he, "I am a devoted son," adding, "there is nothing in my life to which I owe so much." He said that it could be demonstrated that Rutgers was the child of the First Dutch Church of Kingston, its first president and founder having been Jacob Rutsen Hardenbergh of Rosendale. He spoke of the teaching that was emphasized at Rutgers as fundamental, that "the essential thing to make a man is a high sense of honor," adding that he was early made to realize that "if a man has honor he has everything essential to success in life."

The judge said that Ulster county owed a great debt to Rutgers University and in support of that statement named some of the men who went from Ulster county to that institution and who afterward attained high honors. Among those he named were William S. Kenyon, Theodoric Westbrook, Cornelius Westbrook, General George H. Sharpe, William Lounsbury, David M. DeWitt, Charles Davis and Charles F. Cantine—all familiar names to the people of Ulster county. He then introduced, as a worthy successor to the great presidents of Rutgers in the past, Dr. Robert C. Clothier, president of Rutgers University.

Dr. Clothier's Address.

Dr. Clothier demonstrated a decidedly keen sense of humor coupled with a serious appreciation of the outstanding need of the right kind of education in the affairs of today. He acknowledged the hearty applause with which he had been greeted by referring to a recent definition of the meaning of applause as given at different times during an address. Applause before an address, said he, meant Faith; in the middle of it, Hope, and at its conclusion, Charity.

Referring to Judge Hasbrouck's remarks on character he said that "sometimes it seems today as if we forget some of these eternal values."

In view of the fact that the gathering of the evening was a tribute to the memory of George Washington Dr. Clothier said that he was going to take as a general subject for what he had to say one of Washington's many excellent attributes—his understanding of the need of education, with some comment on education as we conceive it today.

The speaker briefly reviewed the story of the beginning of the earlier of the great universities, starting with Harvard, the first, founded in 1636, and including Rutgers, dating back to 1766. He spoke of the attitude taken in those days toward education and quoted an early statement by the trustees of Princeton to the effect that the two great concerns of the college should be the teaching of "science and religion", to the end that their students should be "good men." The speaker doubted if today the aims of education could be better set forth. He then went on to take up some of the great needs of today—problems, said he, that cannot be solved by enacting more laws, or setting up more governmental machinery. Some of these problems are:

Unemployment. Millions of men able and willing to work, but denied the opportunity.

Shelter. Thousands homeless, the country filled with empty houses.

Hunger. With the farmer burning over every third row and burning grain for fuel.

The racketeer. With lack of respect for law and the criminal going unpunished.

Corruption in government. With office looked upon as an opportunity

(Continued on Page 11)

Leopold III Enthroned King Of The Belgians In Scene Of Royal Beauty

Thousands of Belgians Hail the 32-Year-Old Monarch On His Triumphant Ride—Splendid Array of Foreign Representatives and Diplomats Cheer New Ruler—Reads Traditional Address.

Brussels, Feb. 23 (AP)—A new King of the Belgians, Leopold III, was enthroned today when the former crown prince took the oath to defend the constitution before both houses of Parliament.

He officially became king, succeeding his father the late Albert I, at the conclusion of the reciting of the oath at 11 o'clock this morning.

The 32-year-old monarch spoke the brief oath in French and repeated it in Flemish before the legislators and assembled dignitaries.

A splendid array of foreign representatives and diplomats in the lavishly decorated Chamber of Deputies, cheered the new ruler with the same enthusiasm as did thousands of people who watched him on his ride to Parliament from the royal castle at suburban Laeken.

Thousands of Belgians ecstatically shouting "vivi le roi" and, waving flags and handkerchiefs, hailed Leopold III on his triumphant ride.

Some sections along the brilliant route showed less enthusiasm than others, but there were no organized counter manifestations.

Scattered anti-Royalist elements among the crowds which pressed in a solid, cheering, pushing throng along the streets were drowned out in the roar of acclaim.

For the most part Brussels was in a merry mood.

Leopold, himself, was serious and even grim as he saluted his subjects.

Dressed for the first time in the full regalia of a lieutenant general, and wearing white gloves, he rode a brown horse as did the entire gallant company.

He was a striking figure as he dismounted to be greeted by a special delegation and escorted to the special throne erected in the chamber.

After the swearing-in ceremony, the accession of Leopold III to the throne was announced to the waiting thousands outside by trumpeters. They sounded a fanfare from the steps of the parliament building.

A great cheer went up from the multitudes when the king emerged.

Amid shouts of acclamation, he remounted his horse and headed the procession which moved through the streets of Brussels to the royal palace in the same order as it had come from Laeken.

Queen Astrid, because of the fact she is expecting the birth of a child, did not participate in the procession from the royal castle. She was borne by motor directly to the parliament building. There she had been escorted to her throne when Leopold entered the chamber.

The new queen, clasping both her children by the hands, entered the royal carriage after Leopold had taken his place.

Then the mother, the little three-year-old Crown Prince Saudoin and his six-year-old sister, Princess Josephine Charlotte, followed the procession back to the palace.

The scene within the chamber as the king took the oath was deeply impressive.

As he concluded, the whole assemblage rose.

Mingled with outbursts of cheering were shouts of "Vive Le Roi" and "Vive La Reine."

The queen acknowledged the cheering. She waved her hand to the crowded chamber.

The queen mother, the widowed Queen Elizabeth, was not present at the historic ceremony.

Two Communist members of the chamber of deputies remained seated. These two, who yesterday engaged in a fistic exchange with socialist deputies in the chamber, emitted a series of discordant yells.

Their best efforts were drowned in the ovation which lasted a full five to six minutes.

The Communists were not heard except by those who were nearest them.

The king, in taking the oath, said: "I swear to observe the constitution and the laws of the Belgian people and to maintain the national independence and integrity of the Belgian people and the integrity of the territory."

The king read the traditional address, sitting on his throne behind which—lettered in gold—was the phrase:

"Union makes force."

His address was interrupted frequently by enthusiastic cheering, especially when he said:

"Our constitution is wide and supple enough to adopt itself to the varying necessities of the present with respect to order and legality."

When he alluded to the queen mother, associating her with his own queen, the former Princess Astrid of Sweden, the whole assembly rose cheering several minutes for Elizabeth.

State of Siege Exists In Managua Following The Slaying of Sandino

Fear of Retaliatory Measures By Sandino Adherents Was Pronounced, But There Were No Indications Early Today of Disorder—Father of Slain General Gives His Version of Events Preceding The Shooting In An Interview.

(Copyright, 1934, by The AP)

Managua, Feb. 23 (AP)—The government answered whispered threats of retaliation for yesterday's slaying of General Augusto Sandino with the imposition today of a "state of siege".

The fiery, marine-baiting "Little August", who once said "I am destined to die with a bullet in my back," was slain by the American-trained National Guardsmen whom he hated.

The government, deploring the affair, issued a communique saying that Sandino, his brother Socrates, and two aides, Generals Umanzor and Estrada, were shot by guardsmen who kidnaped them, and took them for a "ride" to the outskirts of Managua.

The guardsmen, said the communique, acted "in spite of strict instructions to extend complete guarantees to the Sandino element."

Under the "state of siege," President Juan B. Sacasa is empowered with special authority to maintain order in what is described as "an abnormal situation".

The fear of retaliatory measures by Sandino adherents was pronounced, but there were no indications early today of disorder. Most of the 40-year-old bandit-general's followers are in northern Nicaragua.

(Mexico City dispatches, quoting Central American circles, expressed the opinion that Sandino's death would seriously complicate the Nicaragua political situation. The liberal party already is split between partisans of President Sacasa and those of Vice President Rudolfo Espinosa.)

Senor Gregorio Sandino, father of the general, and one of the last to see him alive, gave his version of events preceding the shooting in an interview at the presidential palace, where he is a guest.

The four who were killed, together with Senor Sandino and Minister of Agriculture Sofonias Salvatierra, had dinner at the Salvatierra home and returned to the palace in an automobile.

"At the main gate we were stopped by guardsmen," said the elder Sandino. "Salvatierra, myself and the chauffeur were requested to get out of the machine.

"The rest were driven to the east side of town. I am told that upon passing the Salvatierra home the guardsmen attempted to find and apprehend another of my son's aides, General Ferreti, who was housed there. During the commotion a son-in-law of Salvatierra's was killed.

"My sons and the two others were then driven southward to a barrio (village) called La Reynaga, on the eastern outskirts of the city. Shortly afterward shots were heard and it was believed that Augusto and his companions were killed by bullets and buried there."

Dr. Leonardo Arguello, Nicaraguan foreign minister, said in a statement that Sandino, who was on good terms with the president, had come to Managua "to arrange with the president ways and means to reach a solution on how to terminate conflicts that had arisen between his men and the national guard."

Just A Year Ago Today...

(Taken from the files of The Freeman)

Hotel Washington in the village of Fleischmanns destroyed by fire Wednesday. Unoccupied at time.

Approximately 2,000 Americans reported in Sino-Japanese war zone.

Trinity Lutheran Church of Kingston making plans to celebrate 84th anniversary.

George N. Iorn of Utah accepts post of Secretary of War in Roosevelt cabinet.

Kingston High School loses close basketball contest to Poughkeepsie 29-27. Rhymer of Kingston garners 15 points to lead Maroon scoring.

Convict Roger Touhy After Three Trials Of Factor Kidnaping

Two Others, Kator and Schaefer, Convicted with Him—Authorities Say Last of Chicago's Big Gangs Has Been Destroyed—New Trial Hearing Saturday.

Chicago, Feb. 23 (AP)—The law, after three trials, has put the finger on Roger Touhy, one of the last and most notorious of the dry era desperadoes.

A jury convicted Touhy and two others early today for the abduction of John (Jake the Barber) Factor, and fixed the prison sentences of all three at 99 years. Those convicted with him were Albert Kator and Gustav Schaefer—lesser fellows in a once mighty combine against law and order.

With today's verdict, authorities said, the last of the gangs which during prohibition gave Chicago an unwelcome reputation as a capital of crime, has been destroyed. Only remnants of the "big shot" gangs remain, and their trail is kept constantly hot.

Al Capone, the original "number one public enemy", is serving a ten year federal prison sentence for tax law violation. Others of the considerable company of crime lords are either in prison or dead by the hands of gangsters—William (Three-fingered Jack) White, killer and racketeer, dead; James (Fur) Sammons, serving a life term as an habitual criminal; and Gus Winkler, who aspired to gang leadership on the north side, was slain by other gangsters. Murray Humphreys, the present "number one" public enemy, is a fugitive from justice.

Touhy, Kator and Schaefer, in shackles, heard the "bad news" shortly after midnight today when a criminal court jury, after six hours deliberation, returned its verdict. A previous trial ended in a jury disagreement. Before that, in St. Paul, Minn., Touhy was acquitted of a federal charge of kidnaping William Hamm, Jr.

The verdict marked one of the few victories in state courts for the prosecution of major kidnapings. The others in recent crime history were the convictions of the kidnapers of August Luer, Alton banker and of James Hackett, Blue Island, Ill., gambler. The sentences in those cases ranged from life imprisonment to five years.

The conviction of the Touhy gangsters came after a seven day trial.

The first ballot resulted in a unanimous verdict of guilty. The second was taken after arguments between the jurors as to what the sentence would be. One half of them reported to have held out for the death penalty. A second vote however, resulted in a unanimous verdict of 99 years in prison.

The state had asked for the death penalty "or at least 99 years" and unless the sentence is made invalid by a new trial or a reversal by the supreme court the Touhy men will go to prison to remain for at least 33 years—the required time before they would be eligible for parole.

Hearing on a motion for a new trial is set for Saturday.

REDEEMER AND TRINITY LUTHERAN TO JOIN SUNDAY

The congregation of the Church of the Redeemer will unite with that of Trinity Lutheran Church, Spring and Hone streets, Sunday for services at 11 o'clock on account of the severe illness of the Rev. O. E. Brandorff, pastor of Redeemer Church, who is in the Kingston Hospital.

Treasury Receipts

Washington, Feb. 23 (AP)—The position of the treasury February 20: Receipts, $11,246,010.57; expenditures, $22,234,880.72; balance $4,993,181,783.78. Customs receipts for the month, $16,890,875.52; receipts for the fiscal year since July 1, $4,650,944,897.66; expenditures $4,101,126,124.17, including $2,510,700,049.64 of emergency expenditures; excess of receipts $549,818,772.49; gold assets, $7,140,095,077.48.

Accidental Death Of Fred Cooper

Word was received in this city on Thursday of the accidental death of Fred Cooper, prominent broker of Montreal, Canada, at his home in Montreal. Mr. Cooper, who was well and favorably known here, was killed while cleaning a gun. Mr. Cooper held an option on the Harkness-Hays Gold Mining Company field at Schreiber, Ontario, the option having expired on January 9 of this year. On many occasions the broker had visited Kingston attending meetings of stockholders of the Harkness-Hays Company, completing final negotiations for the securing of the options at the Schreiber field. W. Dean Hays of 110 Fair street, when interviewed today concerning the tragic death of Mr. Cooper, said that he was deeply shocked to learn of the sudden death of the broker, whom he had known for several years. In all business transactions, Mr. Hays said the deceased followed out the highest type of business ethics and his strict honesty and integrity were among his many exemplary traits. In social connections he was a thorough gentleman. To the widow and her two sons, Mr. Hays expressed his profound regret.

Saugerties Store Burglarized, Two Men Caught in Troy

Walter Fuller of Troy and James Burke of Schenectady Are Held Here Charged with Burglary—Auto Located in Garage With Alleged Stolen Property Still in It.

Walter Fuller, 27, of 2120 Sixth avenue, Troy, and James Burke, 28, of 902 Albany avenue, Schenectady, are being held in the Ulster county jail on charges of burglary, third degree, growing out of the alleged burglary at the Charles P. Jacobs clothing store on Partition street, Saugerties, on Wednesday night. Both men were arrested by Captain Richter of the Saugerties police, who trailed the men to Troy, where their automobile was located at a garage with the alleged stolen property still in it. Bail was fixed at $5,000 each, pending a hearing before Police Justice Charles H. Bennett at Saugerties.

Discovery of the burglary was made Thursday morning when Mr. Jacobs found about $3,600 worth of merchandise missing. Included was 101 suits valued at $2,362, sweaters valued at $60 and several overcoats valued at $240.

The car in which the men made their getaway it is believed had been in Saugerties several days. Shortly after Mr. Jacobs closed the store Wednesday afternoon the store was entered. Several people observed the car but paid little heed to it and the matter was not reported until Mr. Jacobs opened his store Thursday and found the goods missing.

When the matter was reported to the police Captain Richter made an immediate investigation. Officer Harold Mills of the Saugerties force had taken the number of a car early Monday morning which he observed standing on the street with the motor running. The car in Troy bore the same number. As soon as the robbery was discovered it was reported throughout this section. A police officer at Troy was in the garage when the coupe was driven in. His suspicions were aroused and he notified his headquarters and in turn this information was sent to Albany on the theory that there might be a burglary of clothing reported in that city. It was in notifying Albany that Chief Richter learned of the car in Troy and he immediately went there and located the two men and placed them under arrest.

According to the residents in the locality the car was observed in a driveway adjoining the store about 6:15 o'clock but no attention was paid to it. It is presumed the store was entered very shortly after closing time at 6 o'clock.

Schweinler Said He Was Not Arrested

When Arraigned in Police Court on Charge of Not Having Tail Light Lit Asked to Have Charge Dismissed on Ground He Was Not Placed Under Arrest — Other Cases.

William Schweinler of 23 Oak street, when arraigned before Judge Culloton in police court this morning on a charge of operating his auto without the tail light lighted, and also with failure to produce his operator's license at the request of an officer, asked to have both charges dismissed "on the ground that he had not been arrested."

Judge Culloton said he would adjourn the hearing until Saturday morning to hear the officer's version.

Alderman Joseph Epstein of the Sixth ward appeared in police court this morning as counsel for his brother, Louis Epstein of 35 Hasbrouck avenue, who had been arrested Thursday night on a charge of operating his car with no tail light lighted. Alderman Epstein entered a plea of not guilty on behalf of his brother and asked to have the hearing adjourned to Saturday morning. His request was granted.

Alton Fiestal of Hurley avenue was arrested Thursday by Samuel Millens, who charged Fiestal with driving a car while intoxicated and also with reckless driving, when the truck Fiestal was driving crashed into Mr. Millen's car on Meadow street. The case came up for a hearing this morning at which time Mr. Millens told Judge Culloton that Fiestal had made arrangements to pay for the damage. Mr. Fiestal pleaded guilty to the charges. Taking that fact into consideration Judge Culloton fined Fiestal $10 on the reckless driving charge, and $15 on the charge of driving while intoxicated and also imposed a jail sentence of 30 days. The jail sentence, however, was suspended.

Arthur Bowcock of Brooklyn, who was with Fiestal, was fined $5 for public intoxication.

Owen Brady of Crane street was fined $2 for not having the tail light lit on his car, and the same fine was imposed on Arthur B. Thomas of R. F. D. No. 4. Leroy Wood of Stamford forfeited $2 bail by failure to answer to a similar charge.

Sophia Bosco of Stephan street and Fred Webster of Connelly, charged with having no tail light lit on their cars, had their hearings held open until later.

Joseph Joyce of Broadway, charged with operating a truck of the Kingston News Service with only one license plate on the truck, had his hearing held open until later.

Rev. O. E. Brandorff, Pastor Of Redeemer Lutheran Church, Dead

Had Been Active In Religious and Civic Life of Kingston Since Coming Here In December, 1927—Was One of The Finest Pulpit Orators Here—Past President of Kiwanis Club.

The Rev. O. E. Brandorff

The Rev. Oscar E. Brandorff, pastor of the Lutheran Church of the Redeemer, died at 2:10 o'clock this afternoon at the Kingston Hospital where he recently underwent an operation. The Rev. Mr. Brandorff was one of the most popular members of the Kingston ministry. He succeeded the Rev. William J. Nelson as pastor of the Lutheran Church on Wurts street.

The Rev. Mr. Brandorff was extended a call to become pastor of the local church on November 10, 1927, and preached his first sermon as pastor in the church on December 4, 1927, coming to Kingston from Hillside, N. J.

During the past six years he had been very active in the religious and civic life of the city. Shortly after becoming a resident of Kingston he became active in the Kingston Kiwanis Club, and was a past president of that organization, and very active in all of the club work.

It was as pastor of the Lutheran Church of the Redeemer that he became known as one of the finest pulpit orators in Kingston, and his sermons were always scholarly and interesting.

In the death of the Rev. Brandorff the Lutheran Church of Kingston has lost one of its outstanding preachers and the city has lost a useful citizen, a man who devoted his life to the advancement of every worthy cause.

He is survived by his wife and one son, Paul, a student at School No. 2.

Funeral arrangements will be announced later.

The Rev. Mr. Brandorff was born June 22, 1895, in Newark, N. J., where he attended the city schools and continued his education at higher institutions of learning. He studied at New York University, Columbia, Rutgers, and the New York Conservatory of Music. He received his seminary training at the Biblical Seminary in New York and in the Lutheran Theological Seminary of Philadelphia. Before his entrance into the seminary Mr. Brandorff was very successful in business, occupying a very responsible position in one of the largest fire insurance companies in America. Finding the call of the church irresistible he left his lucrative position with a promising future, and entered the seminary.

While still a seminary student, Pastor Brandorff began work in his first parish, Hillside, N. J., a suburb of Newark. After canvassing the town he organized a church. During the few years of his work there 245 members were received and almost 400 members were on the Sunday School roll. An attractive church building, parsonage and garage were erected. The pastor organized a woman's auxiliary, a men's club, a Boy Scout troop, a Luther League, a senior and junior choir, both of which he directed, and a missionary society.

When the church was built nation-wide publicity was given the pastor's activities in winning many of the contractors and workers who erected the church as members.

Before his entrance into the ministry, the Rev. Mr. Brandorff was church organist of several large churches in New Jersey.

Upon his farewell the "Hillside Times" said: "Not only the members of Calvary Lutheran Church, but all of Hillside as well, will regretfully bid farewell to the Rev. O. E. Brandorff when he takes his departure. The Rev. Mr. Brandorff is one of the more modern school of ministers, and on more than one occasion has brought himself and his church in the public eye as a result of laudable accomplishment. Well directed enterprise has been the chief characteristic of the Rev. Mr. Brandorff."

Four Airmen Dead As Airmail Schedule Is Pushed by Officials

Fifth Army Pilot Severely Injured, Five Planes Wrecked in Connection With Government Air Service—Called "Legalized Murder" in House.

(By The Associated Press)

Four army fliers have been killed, one severely injured and five planes demolished during the past week in connection with the air mail task turned over to the nation's fighting birdmen.

A fifth army aviator also met death in a crash not linked with the air mail service.

Undaunted by the casualties, the army, which took over its new job amid vicious storms and fog, was intent today on pushing the mails through.

The crashes reverberated on the floor of the House at Washington, where Representative Hamilton Fish (Republican, New York) declared yesterday that it was "legalized murder" to send army men through the skies with the mail without what he considered necessary training.

The mother of one of the dead airmen also complained. Mrs. Dorothy Lowry Reisdorf of Detroit, whose son, Lieut. Durward O. Lowry, crashed to death in his mail plane near Deshler, O., yesterday, said:

"Good as they are, these Selfridge Field fliers shouldn't have had to fly at night through winter storms over unfamiliar courses that it took months for commercial pilots to learn."

Army men said any commercial flier would have been killed if faced with the same conditions as Lowry.

Last Friday three army pilots, flying to their air mail posts, were killed. Lieuts. Jean D. Grenier and Edwin D. White died when their ship fell in a canyon during a Utah snowstorm and Lieut. James Y. Eastman met death in Idaho. These accidents occurred before the army actually started flying the mail.

The fifth death came yesterday when Lieut. Fred L. Patrick, who was not carrying air mail, crashed near Denison, Tex. He had expected to go to Shreveport, La., today to complete organization of the air mail field there.

Caught in weather thick with rain and fog, Lieut. Harold Deitz crashed in a field near Marion Station, Md., last night on his way from Newark, N. J., to Richmond, Va., with mail. He was carried to a hospital with severe head injuries.

"Take care of the mails," he said to persons who has rushed to the place where his plane had been wrecked against a tree.

Two forced landings marked the air mail service yesterday. Lieut. G. P. Hollstein, flying mail from Cleveland to Washington, ran into sticky fog near Uniontown, Pa. His ship was smashed against a clump of trees but he escaped with a cut face. Another mail pilot, Lieut. James McCoy, landed at Woodland, Pa., with a burned out engine. He was not hurt.

Failure of a wireless set to function properly contributed to the death of Lieut. Lowry. Capt. Fred Nelson of Selfridge Field said at Toledo.

Far off his course in fog and snow on the Chicago-Cleveland run, Lowry tried to make a parachute jump near Deshler, O. His "chute" caught on the rigging and he dangled there while the craft plunged into a creek bank.

"Any commercial pilot," Capt. Nelson declared, "would have been killed had he been up against the same combination of circumstances which faced Lowry. He added that "radios have broken on commercial ships" and that "you can't follow a radio beacon and stay on your course if your radio isn't working."

"Red Herrings" Reply To Farm Milk Critics

Washington, Feb. 23 (AP)—The farm administration, called communistic because of its milk policy, uttered this reply today:

"Red herrings".

Chester C. Davis, agricultural adjustment administrator, said the milk control policy is aimed at better prices for farmers and less for milk companies.

"That is the only issue involved," he said. "It should not be confused by charges of communism, or any other red herrings."

Repairing Water Main.

Workmen were engaged today in making repairs to a break in the water main on John street near the corner of Fair street.

NO UNSIGNED LETTERS

Deluged with unsigned communications, expressing opinions on various topics, The Freeman announces it will not publish these unsigned letters. The names and addresses of the authors of the letters must be attached to insure consideration of their contents.

"THESE THIRTY YEARS"

A picture filled with excitement, delightful romance, thrills and fun.

Presented by the Ford Motor Company.

SPEND TWO HOURS WITH US ON

SAT., SUN., MON., TUES., FEB. 24 to 27

And We Guarantee You Will Enjoy Yourself.

Other Exhibits You Will Find Interesting and Instructive on Our Show Room Floor.

See A Cut-A-Way Chassis in Full Operation as Well As This Feature Talking Picture With An All-Star Cast Including

DAVID MORRIS
ROBERT STRANGE
FREDERICK FORRESTER
E. ELMO LOWE

And a Supporting Cast of Over 100 Players.

ADMISSION FREE

Afternoon and Evening.

Jas. Millard and Son, Inc.

Opp. Central P.O. Kingston, N. Y.

WHAT'S LEFT

OF OUR FALL

Coats-Dresses

"MUST GO!"

AT 1/2 PRICE & LESS

$15 Coats	$ 7.50
$20 Coats	$10.00
$35 Coats	$15.00
$2.98 Knit Suits	$1.00
$3.98 Dresses	$1.98
$4.98 Dresses	$2.98
$5.98 Dresses	$3.98
$10.00 Dresses	$4.98

NEW SPRING DRESSES

Ready for Your Inspection

295 Wall Street.

"Sunny Italy" Dark To Americans as Dollar's Sun Sets

Rome, (AP)—Many dollar dependent Americans have deserted sunny Italy and gone back to the United States in search of a cheerier economic climate.

Before the dawn of April, 1933, American residents and tourists were able to convert their currency at the rate of about 19.50 lire for each dollar. Thereafter American money kept slithering until those depending on incomes from the United States estimated their exchange losses at 40 per cent.

No Lining To Money Cloud.

A hoped for readjustment of the lire to the dollar's level failed to transpire. Those who held on to villas, apartments or hotel suites in the expectation that the dollar would crawl back to a "reasonable" ratio with the lire, saw President Roosevelt's recent stabilization merely preserve the status quo of their exchange losses.

Even a talked of lateral cut in Italian wages and prices has failed to materialize for the comfort of Americans.

Visible effects of the prolonged exchange difficulty abound. In Florence, barometer city of the influx and exodus of English and American visitors, the American colony decreased by half since last April.

American Auto Bargains.

Dozens of American automobiles are available at absurdly low prices in Rome's big garages. They have been forfeited by American visitors who found thatd dollars would not buy enough highly-taxed Italian gasoline or pay enough on the sizable circulation taxes, to make motoring a pleasure.

Apartments of the more palatial type in sections favored by English and Americans have been gathering dust since a precipitous search started last spring for less costly abodes.

Hotel and restaurant managers complain of the depreciated dollar as bitterly as the perennial American seeker for a kingly existence "among the natives" on a greenback pittance. One tea room proprietor who specialized in American trade, recently grew weary of waiting for the usual winter flock of tourists, ran a partition through his establishment and offered a half of it for rent.

Talks to parents

The Nursery's Walls

By BROOKE PETERS CHURCH

The nursery walls were a disgrace, and Mrs. Smith looked at them in despair.

The paper was scratched and torn by little finger-nails, and sometimes, she suspected, by harder tools; there were dirty finger marks as high as the oldest child could reach; and everywhere were examples of juvenile art in various stages of development, from the meaningless pencil scratches of the youngest to the caricatures of the oldest.

Undoubtedly the room must be done over, for the sake of hygiene as well as appearances.

While the family was away on vacation Mrs. Smith had the work done. This time she played safe. When the walls had been scraped and patched, she had them painted with three coats of flat paint in a sunny buff color, with the woodwork enameled in the same shade. Henceforth she ceased to worry.

When the walls were dirty they were washed. When an epidemic of colds or some childish ailment ran amok in the family, the walls were scoured with disinfectant. No one complained if one of the children made a drawing on a conveniently large expanse of wall.

The young mother who spends hours gloating over pictured papers to hang on the new baby's wall is no doubt enjoying herself as she dreams of baby learning his Mother Goose and fairy tales from the scenes which surround his bed. But there is the chance that by the time he is able to understand the pictures, he will also have reached the age when his own creative impulses will inspire him to improve on their art.

A frieze may be all right, but it will save money and time to let him have the wall space as far as he can reach for his own efforts.

AMERICAN MEALS SERVED IN PARIS CHURCH POPULAR

Paris (AP)—The only restaurant in France operated by a church is being run by the American Church in Paris.

It serves from 30 to 40 meals every Sunday night, at 60 cents apiece, American students being the chief customers.

As part of his pastoral duties the Rev. Clayton E. Williams, formerly of Indianapolis, Sewickley, Pa., and Poughkeepsie, N. Y., is manager of the restaurant, which is a social, financial and gastronomic success.

It specializes in such American dishes as Boston baked beans, baked Virginia ham, apple pie and corn on the cob and is a cooperative, non-profit-making affair. The workers, chiefly American students, are volunteers. Their pay is a free meal.

Portuguese Unemployment Falls.

Lisbon (AP)—Portugal's unemployment figures are falling steadily, latest official statistics showing 20,000, or less than half the number of a year ago. The reduction is attributed to public work on roads, bridges and schools.

KEMP'S BALSAM

To Loosen Cough

POLITICS at Random

By BYRON PRICE
(Chief of Bureau, The Associated Press, Washington.)

THE administration's national planning project is seen by some brain-trusters as the capstone of the entire Rooseveltian edifice of new and stupendous ideas.

What the newly-created cabinet committee of planners is getting out to do, seemingly, is to draw up a program for the reorganization of about everything. The enterprise is so vast it is difficult for the human mind to grasp it, or even find an adequate name for it.

The vague advance notices of the new plan deal with such terms—to name only a few of many—as decentralization of industry, shifting about of agricultural production, abolition of unemployment, remodeling of transportation. Fifty years is spoken of casually as the period required to carry the project into effect.

Individually, these are big subjects. Lumped together in a single plan, they assume proportions which make NRA, Civil Works and all of the other more or less isolated current undertakings look small by comparison.

TVA As 'Small Model'

THE present inclination of the new planners is to take the existing Tennessee Valley-Muscle Shoals development as a sort of half-way, small-scale model.

Rivers are to be made navigable, dams and power plants built, marginal lands retired from production and new lands reclaimed by drainage, great areas reforested, laborers moved in large numbers from factory to farm and their families installed in new and better homes.

The whole face of nature is to be changed, the whole fabric of economic relationship unravelled and rewoven in a new pattern. The old order of industrial struggle and class conflict is to be transformed into an era of happiness and prosperity for all.

• • •

MANY a public man in the past has talked about such a new day as this, never really dreaming it could be attained. Mr. Roosevelt really thinks it can be, and he is undertaking it.

Will it work? Will coal miners and mill workers stay on the farm after they have been put there? Will new production from reclaimed acres more than undo the good accomplished by retirement of worn-out acres? Will the public credit stand the strain of so mammoth a continuing program of pump-priming?

These and a thousand other questions ask themselves, but the planners are not deterred.

• • •

Redistribution Of Wealth?

PROBABLY the biggest question of all in many minds is whether the new plan will involve, inevitably, an actual definite redistribution of wealth.

Mr. Roosevelt has kept his views on that subject to himself since he entered the White House. Some of his best personal and official friends do not know his mind; but more than one of them believe that eventual redistribution of wealth in one way or another, is a part of his purpose.

At any rate, his support of the new planning movement shows that he is nowhere near the end of his program for economic change. He expects, and will try to accomplish, far greater readjustments in the national life than any which have taken place up to now.

SHOKAN

Shokan, Feb. 23—Morton Finch of Kingston, who is associated with the Home Owners Loan Corporation, was a business caller in Shokan and Boiceville Monday.

Mrs. Julius Ryder of Ashokan has taken a furnished apartment in Kingston where her daughter, Juanita, will take up a course in one of the business schools.

Supervisor Clarence Voss of Shandaken is supplying wood to the Civilian Conservation Corps camp at Boiceville. About 10 cords of four-foot wood per week are being burned at the present time.

The gale which swept the north reservoir section Tuesday was one of the most severe ever known here. So strong was the wind that pedestrians on the main street through Shokan and Ashokan were hard put to retain their footing. It is not known just how much snow fell here during the blizzard but the depth is thought to have been much less than in Kingston. The back roads are badly drifted in spots though this phase is not as bad as was expected.

Abel North, overseer of the poor for Olive, was numbered among the Olive Bridge suburbs people in Shokan Monday. Mr. North states that hereafter all requisitions for government food supplies must be obtained from him personally. Two truckloads of meat, flour cereals and butter have been distributed from the Winchell store recently and another is expected to arrive any day.

February 23, 1891, a quarterly meeting of the Olive town Sunday School took place at the west side Baptist Church. Those present at the convention included the following: The Rev. William H. Vaughn, pastor of the Shokan M. E. Church and president of the association; Captain Garrett O. House of the Shokan Reformed School, secretary; George M. Everett, treasurer; the Rev. Charles Kinney, pastor of the Reformed Church, and the Rev. William Johnson of the Baptist Church. It was resolved that the treasurer pay to Mrs. John D. Merrihew the sum of five dollars for the relief of a needy family residing near her home. Reports were received from the following schools in Olive: Shokan Reformed M. E. and Baptist; High Point, Boiceville, Winchell's, Krumville, Palentown and Samsonville, also from The Vly.

Miss Marjorie Davis of the north boulevard has left for Kingston to take a three months' course in beauty culture work.

Walter Lasher of Kingston was a caller in the village center Sunday.

The city trucks started to transfer a carload of soda ash Tuesday morning from the Ashokan yards of the Central to the screen chamber but were called off the job on account of the almost impossible traveling conditions. The work was resumed on Wednesday.

The CWA paymaster was at the village store Tuesday for the purpose of settling up with men employed on the county road jobs. The local force expects to report for work on Friday and Saturday but nothing definite has been learned regarding future CWA operations here.

Harry Davis of Kingston was a caller in the hub of the reservoir country Monday morning.

The two outstanding snow drifts in this section were those at the railroad station and at Kenozia Lake. The drift at the depot covered the driveway to a depth nearly equal to the height of the freight platform and was in a fair way to hide the building entirely, had the storm kept up. At Kenozia, or Temple's Pond, the drift on the north boulevard extended for a distance of several hundred feet. The county plows worked at this barricade until 8 o'clock Wednesday morning and when they had finished there was a wall of snow several feet high on the lake side of the highway. This snow fence will probably remain for a long time as very little sun strikes the roadway at the lake.

Little Constance Covley of Yonkers is spending the winter with her grandmother, Mrs. Inez R. Dumont, at the latter's residence in the west end of the village.

Current troubles with frozen water pipes are the worst on record here. One lady residing near the corner has had her water supply system thawed out four times this winter. Considerable inconvenience also has resulted from frozen wells, making it impossible to move the conveyor chains. Even in the case of deep wells where the old fashioned bucket system is employed, a heavy thickness of ice has formed on the water each night.

A local real estate transfer of February 22, 1887, was that of a property near Tice Tenyck Mountain from Sylvester Cudney to Daniel Morrison Secor. The Secor place, later occupied by Alex. Peacock of Woodstock, is now the property of Robert W. Peck, a New York city newspaper writer. Mr. Secor was the father of Mrs. Amasa Slawson of Kingston. Mr. Cudney was a brother of the late Angeline Winchell and of Mrs. Maria French.

Mrs. Gould Personeus had the misfortune to lose one of her cows last week.

The big milk tank trucks which pass through the village at all hours of the day and night apparently have experienced but little difficulty in keeping to their schedules. Service also has been maintained by the gasoline carriers operating between the river and the Catskills.

Several feet of ice had to be chopped out of the elevated wooden tank which is a part of the waterworks at Camp No. 2. The tank is supplied by a pipe line to the Esopus Creek. The drinking water system, of which the McKelvey spring is a part, froze up upon one occasion but this line was soon thawed out. The pipes at the camp were lowered in the ground to a depth of four feet last fall.

DEATHS LAST NIGHT

(By The Associated Press)

Eben B. Clarke

St. Petersburg, Fla.—Eben B. Clarke, 85, of Pittsburgh, Pa., retired steel company executive.

Rep. Joseph L. Hooper

Washington—Rep. Joseph L. Hooper of Michigan.

J. Mahlon Barnes

Washington—J. Mahlon Barnes, 68, labor and socialist leader.

Ledru Guthire

Oklahoma City, Okla. — Ledru Guthrie, 80, an assistant attorney general in the administration of President Harrison.

William Shaw-Thomson

New York — William Shaw-Thomson, 47, well-known advertising man.

Edgar B. Sheridan

Hot Springs, Ark. — Edgar B. Sheridan, 73, veteran member of the Chicago Tribune editorial staff.

REGAIN OLD PEAKS, KEMAL SAYS TO TURKISH STUDENTS

By PRISCILLA RING

Istanbul (AP)—Some 1,800 men and women students have swarmed into reorganized Istanbul University, their cars ringing with the Kemalist government's command:

"Raise Turkey again to the peaks of science and art which were hers in past ages."

Old Teachers Dismissed

To rescue the Turkish mind from the slough of Ottoman indolence and Moslem fatalism, Kemal put into effect a sweeping reform of the country's sole university. Old Turkish professors to the number of 96 were dismissed and 36 German, French and Swiss savants engaged.

Despite the economic crisis, Kemal approved the expenditure of $1,500,000 to raise salaries of the faculty, build new laboratories and clinics, and buy books and equipment.

"In making this enormous sacrifice," the minister of instruction, Hikmet Bey, said, "the government has faith that the youth of this land, remembering that the origin of the Turkish nation goes back to one of the greatest and most powerful of ancient creators of civilization, the Hittite race, will march toward a brilliant future."

Kemal Traces Past

This is the first official utterance of Mustapha Kemal's "Hittite thesis." The gazi long has been seeking from archeological sources proof of his belief that the Turks are descended from the Hittites, the mysterious Biblical race, the greatness of whose ancient Anatolian empire is known, but whose origin and end puzzle historians.

Egyptian "Scratch Paper"

Broken bits of pottery served the Egyptians as "scratch paper" which to keep accounts, write notes and give receipts.

What Congress Is Doing Today

By The Associated Press

Senate:

In recess.

Special committee considers municipal bankruptcy bill.

Committees take new testimony in airmail and stock market investigations.

House:

Secretaries Ickes and Wallace discuss before public lands committee bill to regulate public grazing lands.

ANTI-NAZI "GAGS" PLUS WHISPERS PLAGUE HITLER

By WALTER BROCKMANN

Berlin (AP)—A persistent "whispering" campaign against the nazi regime has the national socialist leaders visibly nettled.

"Reactionaries attempting to sabotage the government" are held responsible by nazi speakers and editorial writers.

Watch Official Ante-Rooms.

But jokes and stories and rumors about this and that persist.

With the socialist and communist party organizations wiped out, the search for the invisible "enemies of state" is being carried into circles close to the federal government.

The organ of the agricultural ministry warns the public against lending an ear to "false prophets who don sheepskins but in reality are camouflaged moles.

"These reactionaries are to be found waiting in the ante-chambers—from early morning till late at night. Thrown out of the front door they sneak in through the back. Exactly that happened for 14 years under the old system. You can see the same old faces in the ministerial reception rooms, as in the past."

Junkers' Joke Exposed.

The Essen "National Zeitung," newspaper organ of General Hermann Goering, Prussian premier and chief of the Prussian secret police, considers the province of Pomerania one of the strongholds of the "reactionaries." It relates:

"Some junkers out hunting there named the rabbits they were tracking down after leaders of our movement and almost split their sides over their contemptible jokes."

Hitler Warns "Chiselers".

Wilhelm Frick, reich minister of the interior, recently warned the royalists against attempts to "snuggle into the bed that Adolph Hitler had prepared."

Hitler himself has announced a campaign against "chiselers" for 1934.

DANCING

AT

WHITE ROCK INN

Route 9W, 1/2 Mile South Saugerties.

SATURDAY NIGHT, FEB. 24

Music by

HI HENRY ORCHESTRA

DANCING 25c

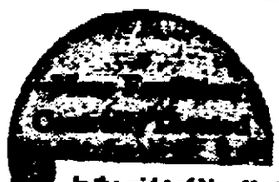

In the midst of New York's business and entertainment centres, The Taft, Times Square's largest and nicest hotel, offers unusual services to guests. 2000 rooms with bath, from $2.50.

Tune in on George Hall and his Orchestra, Columbia Network.

ALFRED LEWIS, Mgr.

TAFT

NEW YORK

Broil Steak to perfection with Gulden's mustard

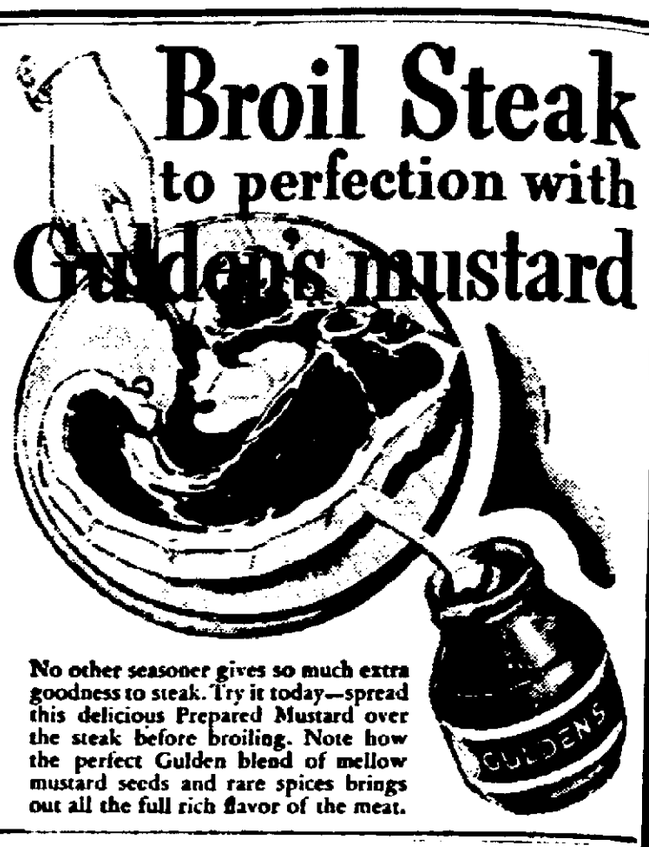

No other seasoner gives so much extra goodness to steak. Try it today—spread this delicious Prepared Mustard over the steak before broiling. Note how the perfect Gulden blend of mellow mustard seeds and rare spices brings out all the full rich flavor of the meat.

GLASSES

Fitted To Your Face

Only 3 out of 10 Have Glasses with 7 out of 10 Need Them!

IRVING ADNER
Registered Optometrist
Will Examine Your Eyes

EASY CREDIT

SIX MONTHS TO PAY

Jewelers — Opticians

Edwards

309 WALL ST. KINGSTON.

NUT SHOP SPECIAL

FRIDAY, SATURDAY ONLY

BRIDGE MIXED NUTS

1/4 lb. 15c—59c lb.

Regular Price, 1/4 lb., 20c; 80c lb.

Buttered Toasted Nuts

From All Over the World.

ALWAYS FRESH AND SWEET. ALWAYS RIGHT ALWAYS.

"THEY ARE DIFFERENT"

SAME NUTS, SAME PRICES, AT BOTH STORES.

McBride Drug Stores, Inc.

How to Get Better Coal Every Time

New Hi-Test Coal Black Stork Anthracite is the same high quality—always 99.77% Slate Free. You order it by name.

Now you can get better coal—be sure of getting the same uniform quality every time you order—coal that is 99.77% Slate Free. You just phone us to send you BLACK STORK, that Hi-Test Anthracite.

Every ton is 99.77% Slate Free—Clinker-Free, too. So BLACK STORK burns steadily and evenly for hours—without attention. You get more heat and less ash—a fire that is easier to control.

Savings, too, for this improved coal burns all the way up—gives you all the heat you pay for. There are savings in every ton. Switch to this money-saving coal. Be sure you are getting this better coal—simply ask for BLACK STORK, that Hi-Test Anthracite.

NRA

BLACK STORK

HI-TEST ANTHRACITE

RANEY DOMESTIC COKE

INDEPENDENT COAL Co.

166 CORNELL STREET.

Phone 183. All Orders C.O.D.

Don't order just coal, say BLACK STORK, Hi-Test Anthracite

FREEMAN WANT ADS BRING RESULTS!

Unselfish Service of Washington To His Country Is Outlined

In Scholarly Address By Attorney H. H. Flemming at Kiwanis Club Luncheon—Urges All to Take More Interest in Our Government.

"Washington's example of unselfish service to his country is something for us to consider and follow," stated Attorney Harry H. Flemming in a Washington Birthday address to members of the Kiwanis Club at the Governor Clinton Hotel Thursday noon. Mr. Flemming's address was one of the most scholarly heard by the club members in some time, and was filled with thought provoking sentences.

The speaker was introduced by Attorney Roger Loughran, after the following guests had been introduced: George Yeomans of Albany, M. N. Waterman of Poughkeepsie, H. W. Kimsen of New York city and Thomas W. Dreesen of Kingston. The musical program was in charge of Paul Zucca, assisted at the piano by Danny Bittner.

The speaker pictured the youth of Washington as not one of lavished luxury, but of ordinary circumstance, the boy Washington having only the advantages that were offered by the colonies. While he was born of well-to-do parents, he did not study abroad, but received the education offered in this country. Mr. Flemming said that young Washington's love of outdoor living and adventure were responsible for his seeking a military career, and an outlet for his ambitions.

Washington was pictured as being forced to lead the Colonial Army during the Revolution, and though he thought he was not capable of being the leader, he promised to do the best he could and to serve as well as he knew how. There was no thought of personal gain, no selfish purpose in his action, but a love for his country and a willingness to devote all his knowledge toward the best interests of his country.

At the time of his election to the presidency, Washington hoped to retire to private life, and again the call of his countrymen made him sacrifice his own personal desires to serve his people. It was the same situation when he was chosen a second time, both elections being by a unanimous choice of the people. There was no politics, no personal desire for power, and Washington made no political machine to choose a successor, stated the speaker.

Mr. Flemming then depicted conditions through the years, the struggle under Lincoln and the World War to the era of prosperity until five years ago, when everything collapsed, and though conditions of natural resources, transportation, communication and wealth were at their greatest since the time of Washington, nothing could be done to save the situation. He said people still wonder how in this land of plenty and wealth that such a condition could happen.

To the answer that we now have no great leaders, Mr. Flemming said, "there are today great leaders but they are men who do not seek publicity, do not want public office and its glamor, who would be willing to serve their country if called, but who do not seek the job for what there is in it." It was the speaker's contention that the people are to blame for present conditions, things came too easy, prosperity turned their heads, and forgetting that a government is no stronger than the interest of the people who elect it, that government fails if sufficient interest is not shown.

The speaker believed that the salvation of the United States was in the hands of the people, who must choose men of ability, not those who seek office for personal gain and political return. He believes that only when the people take a serious interest in government, when they choose men of qualifications and unselfish motives, will the country return to normal.

"A dictatorship—only if the people fail to take an interest in their government," said the speaker. "We are too busy getting wealth and seeking personal gain to pay attention to our government and to render service to our country," he continued. "With interest and under real leadership of an unselfish nature, we will be lead to a better day," he stated. "Washington was the great example of the unselfish leader who served his country because his country called. We today by taking more interest in our government, may do our bit and serve as Washington, and in the end our country will be a better land in which to live," he concluded.

Nantucket as Whaling Center

The island of Nantucket, 28 miles south of Cape Cod, Mass., was for more than a century a principal seat of the whaling industry. Christopher Hussey took the first sperm whale in 1712, and development of the vessel fishery succeeding the old shore fishery of whales was rapid. Leadership in the industry passed from Nantucket to New Bedford about 1830 and soon after 1840 the decline of whaling began in earnest. The island has extensive fisheries, but is no longer a whaling center.

PATAUKUNK

Pataukunk, Feb. 23—Mabel Sahler was collecting names to be on a quilt made by the Accord Grange and which will be sold eventually to benefit the society.

Mrs. Asa Wynkoop called on Mrs. Homer J. Wynkoop at Kerhonkson one day last week.

Alson Crisey had his water supply thawed out one day last week by the plumbers from Terwilliger Brothers but without any marked success as they are now frozen solid again.

Mr. and Mrs. Harley Williams and two children were Sunday dinner guests of the latter's parents, Mr. and Mrs. John Gray, at Tabasco.

Ed Terwilliger was called to the home of John Straton on Saturday to make repairs to faulty water supply.

A large representation from here attended the play "Beads on a String" which was held at K. of P. hall in Kerhonkson for the benefit of the Reformed Church recently.

Mrs. David Burgher of Kerhonkson accompanied her parents, Mr. and Mrs. Asa Wynkoop, to Pine Hill on Sunday where they were guests of Mr. and Mrs. Ernest Hinkley at Pine Hill.

Aden Terbush and son, Nelson, visited their mother Sunday at Sundown.

Smith brothers attended the auction at Kyserike on Saturday. They report the cattle selling "sky high."

Earl Sahler was a Tuesday evening caller at the Terwilliger store as guest of Winnie Quick.

Claude Miller is employed by Marvin Deyo for a while assisting with farm duties.

Miss Mary Warush and a friend spent Sunday with her parents.

Sam Gross Steger had the misfortune to burst the pressure tank in his cellar.

John Straton, who is now employed by the Ontario & Western Coal Co., and stationed at Cornwall, spent the week-end with his wife, May.

Richard Waegel, who is employed at Cornwall, spent the week-end with his family here.

Sam Wilson was through this vicinity buying chickens recently.

Asa Wynkoop and William Booth made a business trip to Kingston one day last week.

Kenneth Wynkoop of Tabasco, who is at the C. C. C. camp at Boiceville, is now ill at his home, suffering from tonsilitis.

Ivan Crisey is cutting wood for Jacob Terwilliger in Tabasco.

Harry Davidoff had a sick cow last week.

Mr. and Mrs. James Coddington, who are employed over the mountain, spent Sunday visiting their parents.

John Windrum is on the Burgher grocery route.

Vera Warush [illegible] reside with Mr. and Mrs. Lester A. Wynkoop, spent the week-end with her parents, Mr. and Mrs. John Warush, at Cheerytown.

Rose Booth spent one day last week with her niece, Mrs. Pat Van Vliet.

Virginia Burgher spent the week-end in Ellenville.

Harry Davidoff delivered a load of chickens to New York city one day last week for Braunstein.

Mrs. Bob Oles and children were in Kerhonkson on Thursday.

Mr. and Mrs. Kenneth Geary were pleasantly entertained at dinner on Tuesday evening at the home of Mr. and Mrs. Pat Van Vliet.

The producers of the Miller Dairy Creamery had a business meeting at Kerhonkson Creamery on Monday afternoon, the purpose of which was to defend the interest of the farmer, who feels that the price as it is now stands is satisfactory, whereas the dairy creamery feels a reduction is needed. The farmers are being represented by John Bonomi of Ellenville. Representatives from Leibhardt, Samsonville and all the other nearby communities were in attendance.

Pat Van Vliet is staying with his parents, Mr. and Mrs. Isaac Van Vliet while his wife is staying with her parents at Margaretville.

Jennie Schoonmaker was through this vicinity soliciting orders for clam chowder for the benefit of the Methodist Church.

Mrs. Rose Booth was a caller at the home of Mrs. Samson Osterhoudt on Monday afternoon.

Winnie Quick called on her grandfather, James Quick, at Leibhardt, who is ill with double pneumonia. Friends hope for his rapid recovery.

Jacob Terwilliger has bought a large [illegible] of egg crates from New York concerns and added these to his store stock with which he will be glad to supply the public at a nominal cost.

Harry Chisey called on his friend, Winnie Quick Saturday evening.

Kenneth Mitchell and a friend from the C. C. C. camp at Boiceville spent the week-end with his mother, Mrs. Della Mitchell.

Mr. [illegible] visited his friend, Floyd Osterhoudt, over Sunday.

George Demerest has two weeks vacation from his duties at the Reformatory.

Morris Tessier has returned home from New York city where he has been under medical care since his recent accident. He is much improved.

John Schoonmaker and John Mertine were in Kerhonkson and purchased a load of feed one day last week.

Mr. and Mrs. Burns Cole were in Kingston on Saturday evening last.

Silas Van Etten received a large supply of butter and eggs and flour for distribution among the needy CWA workers.

Andrew VandeMark and wife from Sugar Loaf are staying a few days with his father, Darwin VandeMark.

George Quick and wife from Walden visited his parents, Mr. and Mrs. Silas Van Etten, on Sunday.

Mrs. "Pat" Van Vliet is spending a few days with her mother, Mrs. Frank Beesmer, at Margaretville. Mr. Beesmer underwent an operation at the Margaretville Hospital.

Lester A. Wynkoop, who is employed at the Ontario & Western coal docks in Weehawken, N. J., spent the week-end with his wife. The inclement weather has kept the gang in work so they have been unable to come home for three weeks.

Smith brothers have been sawing wood at the Sunrise Poultry Farm, also for William Booth.

Maynard Gockel spent Sunday with his parents at Sundown.

Ross Crawford was home for an overnight stay. He is employed at Weehawken, but is under a doctor's care here.

Friends regret that Vaughn Decker of Tabasco is sick with grip.

Friends and neighbors are glad to hear that Mrs. William Brown is getting better after being ill at the home of her daughter for the past two weeks. Her daughter, Miss Carol Brown, of Poughkeepsie has been caring for her during her illness.

Long Time to Build Capitol

It took 70 years to complete the building of the United States Capitol.

KING CROWN
440 Washington Ave.
DANCE EVERY SATURDAY NIGHT.

WHEN IN NEED OF
INSURANCE
SEND FOR
McEntee
WE REPRESENT
The Travelers
Auto Insurance Our Specialty.
TEL. OFFICE 524-J HOME 1043-J.
28 FERRY STREET.

You MAY be Right
If You Have Your Ticket For The Last Ferry—

But you're SURE to be Right
if you jump to the conclusion that at this market you can get quality meats, groceries, fruits and vegetables without paying higher prices. Stop in or phone your order today!

IGA
COFFEE SPECIAL
REYNOLDS, lb. 31c
Pen-Honor, lb. 25c
Red Pokee, lb. 19c

CAPONS, lb. 35c
CHUCK POT ROAST, lb. 15c
SIRLOIN STEAK, lb. 25c
VEAL ROAST, lb. .. 20c
SAUSAGE, lb. 19c
LEGS PORK, lb. ... 17c
BALDWIN APPLES ... 5 lbs. 25c
ORANGES, large ..... 15 for 25c
GRAPE FRUIT ..... 5 for 25c
LETTUCE, hg. ..... 2 for 19c
CELERY ..... 2 for 19c
CARROTS ..... 2 for 13c
POTATOES ..... pk. 39c

LEGS LAMB lb. 25c
FOWLS lb. 19c
Butter 2 lbs. 57c
SUGAR 5 lbs. 23c

UPA
YOU CAN'T GO WRONG
MESSINGERS MARKET
458 BROADWAY PHONE 3799
FREE DELIVERY
UPA

Spring's New Modes Just Budding Out

KINGSTON'S LARGEST STORE
ROSE AND GORMAN
EVERYTHING FOR EVERYBODY
Sat. Fool Sale—Christian Endeavor Albany Ave. Baptist Church.

$1.50 COTY COMPACT
At Christmas time, thousands of these Compacts were sold at $1.50 each. Now we are able to offer a limited number of these compacts at 79c each.
This little Compact, so slender and exquisite in design, is a luxurious fitment for the daintiest purse.
Plain nickel.
SPECIAL 79c

75c PERFUMES — Asst. odors, Sweet Pea, Chypre, Gardenia, Bouquet. Exceptional value. Each 15c
50c DUSTING POWDER,
50c PERFUMES, asst. odors.
BOTH FOR 59c

Choose Your Easter Wardrobe from these New Smart Suits, Coats and Dresses

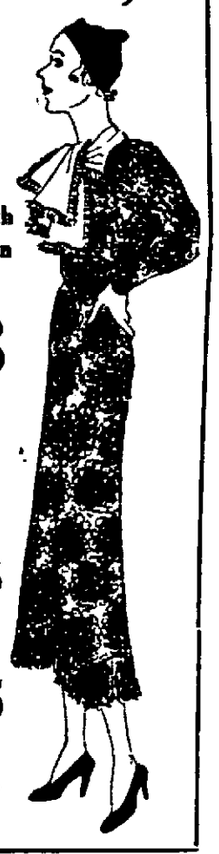
GARDEN PRINT DRESSES
Women's, Misses' Junior Dresses in garden prints with full bows, separate collar and cuff, jacket dresses in plain colors.
Plenty of navy blue and other popular colors. Special for Saturday. Size 14 to 20, 38 to 44.
Also ½ size $6.98
NEW SWAGGER SUITS
Nobby tweeds in Gray, Tan and Green. Smart ties, throws and collars. Skirts cut full pleated and flare. Special: ... $9.98
SMART BOUCLE DRESSES AND SUITS
Fancy and plain weave with new neckline, long and three-quarter sleeves, in Green, Tan, Flesh and new Blue. Special $6.98

BATISTE GOWNS AND PAJAMAS
Marvelous assortment, trimmed with ruffles and puffed sleeves. 16 to 20.
Gowns $1.25
Pajamas ... $1.25 & $1.50

CARD PARTY PRIZES
Hand Painted China and Mexican Glass. Values to $1.75. Saturday Only .. 59c
Framed Floral Prints, hand painted 19c

GARMENT BAGS
Reg. $1.25. Holds 8 dresses. Special 64c
WISS SCISSORS
All Sizes. Notion Dept. 69c

New . . .
THE BRETON SAILOR

The most popular type with the off-the-face running a good second. New spring straws, colors. $1.98 To $5.00
FEATHERWEIGHT FELT HATS
BRETON SAILORS—Swagger brim and wind blown effects, the smart hat for right now with your new spring suit. Black, Brown, Navy ..... $3.50 & $5.00
SPORT HATS, STRAW FABRICS $1.98

NEW SPRING HAND BAGS
In all the new shades. Pouch and underarm styles, beautifully fitted with zippers, passport compartments.

Combination lift up handle, in Genuine Calf Skin and Patent Leather in Black, Brown, Green, Navy and Kid. Special. $1.98

MEN'S SWEATER COATS

Guaranteed all pure wool, beautiful heather mixtures. Brown, Tan, Oxford Gray. All sizes, 38 to 46. Reg. $5.00 quality. $2.95
MEN'S MELTON JACKETS
Heavy all pure wool zipper front Melton Jackets, navy and maroon colors. 36 to 44. Reg. $5.00 quality $3.98
MEN'S BROADCLOTH SHIRTS
Fine quality broadcloth, beautiful new stripe patterns and plain colors. 14 to 17. Reg. $1.50 quality $1.00

CHILDREN'S & GIRLS' NEW SPRING DRESSES
ALL SILK.
Prints and plain colors, wide skirts with kick pleats, others with flares, new necklines, trimmed with crisp organdie frilling.
Some with Peter Pan collars, trimmed with contrasting colors. All have the new sleeve line. 7 to 14. $3.50 To $5.98
CHILDREN'S & GIRLS' ALL WOOL COATS
A limited number. All warmly inner-lined coats, trimmed and untrimmed. Well made with wide facing, deep hems and all silk lining.
Prices from $8.88 to $14.88. Broken sizes. 3 to 6, 7 to 14. ½ price

NEMO FLEX ALL ELASTIC STEP-IN
12 inch. Sizes 26 to 34. Reg. $3.00 quality.
Special $1.19

LADY LEWIS CHOCOLATES
Fresh and delicious, high grade chocolate coating, large variety of chewy, cream and jelly fillings. Regular value 50c a pound. Special, lb. 29c
LOFT'S Coffee Rings .. 25c Honey Buns ... 29c

Ladies' PURE SILK Hose
Full fashioned, French Leels, chiffon and service weight. All [illegible] shades.
69c
BRYN MAWR LADIES' PURE SILK HOSE
Full fashioned, French heels, picot tops, Jacquard lace insert below hem.
$1.00
KAYSER FIT ALL TOP
Ladies' Pure Silk Hose, full fashioned, French heels. Service and chiffon weight.
$1.15
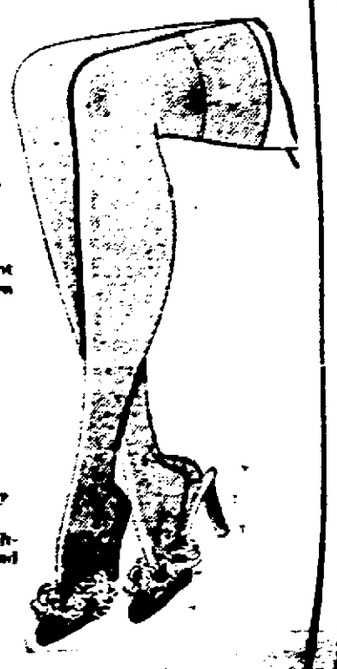

Kingston Daily Freeman

Per Annum in Advance by Carrier...$7.50
Eighteen Cents Per Week
Per Annum by Mail $5.44

Entered as Second Class Matter at the Post Office at Kingston, N. Y.

Published by Freeman Publishing Company, Freeman Square, Kingston, N. Y. Jay E. Klock, President; Robert K. Hancock, Louis de L. Hock, Vice Presidents; Stanworth C. Hancock, Secretary; Harry Dewitt Frey, Treasurer. Address, Freeman Square, Kingston, N. Y.

Member of The Associated Press

The Associated Press is exclusively entitled to the use for republication of all news dispatches credited to it or not otherwise credited in this paper and also the local news published herein.

All rights of republication of special dispatches herein are also reserved.

Member American Newspaper Publishers' Association.
Member Audit Bureau of Circulations.
Member New York State Publishers' Association.
Member New York Associated Dailies.
Official Paper of Kingston City.
Official Paper of Ulster County.

Please address all communications and make all money orders and checks payable to Freeman Publishing Company, Freeman Square.

Telephone Calls

New York Telephone — Main Office, Downtown, 2200. Uptown Office, 822.

National Representative

Ingraham, Cooley & Coffin, Inc.
New York Office .....350 Madison Ave.
Chicago Office .....180 N. Michigan Ave.
Detroit Office .....General Motors Bldg.
Syracuse Office .....State Tower Bldg.

KINGSTON, N. Y., FEB. 23, 1934.

HARD FOR DIPLOMATS.

These are hard times for American diplomats abroad. Their salaries, never very high, are automatically reduced by cutting the dollar. At home we do not feel this, though we may in time. Abroad the effect of dollar depreciation has been felt ever since the United States went off the gold standard, and bore down with mathematical accuracy when the dollar was officially devalued. Every dollar our diplomats receive now from Washington is worth only about 59 cents when they spend it.

This is true of all Americans abroad, whether there for business or pleasure. But our diplomats are placed in a peculiarly difficult position. They must associate with the officials of other nations, most of whom are better paid, and must keep up appearances. One of our representatives in Egypt says that after paying fixed charges he has left $15 a month for all other expenses. The American consul in Trieste can no longer afford to eat eggs. Ambassadors and ministers report their situation intolerable.

This is all the more unfortunate and unfair because our diplomatic and consular services have been attracting first-class men, far superior in type and training to those of prewar days. The government is trying to raise their salaries, but the legislation is snarled up in red tape. If action is not taken soon, there may be a flood of resignations.

ENGLISH SPELLING

Anybody having a terrible time mastering English spelling will take pleasure in the vigorous pronouncement of Dr. Dewitt C. Croissant, head of the English department of George Washington University. Present day spelling, he declares, is "unhistorical, unscientific, unscholarly and uneconomical." He is an advocate of simplified spelling, which would be more nearly phonetic than the system now used.

He attributes our "silly spelling" to a lot of foreigners who mixed their own languages into the English language long ago and to writers of dictionaries who have never unscrambled the resultant mess. There may be something in that. However, if William the Conqueror's Norman followers and William Caxton's imported Dutch printers and Caesar's legions and Phoenician merchants and a lot of other "foreigners" did strange things to the English language in the matter of spelling, it is also true that they enriched it by generous contributions from their own languages.

We may get around to simplifying our own spelling some day, going in for spelling according to sound, but we needn't be so foolish at the same time as to forget or belittle the many ingredients which went into the making of the language of Shakespeare.

POCKET BROADCASTING.

Dog sleds in the Byrd expedition are equipped with transmitting and receiving sets with a power of one watt, just about enough to light a tiny Christmas tree lamp. This suffices for communication between sledge parties and the base at Little America, over a route of several miles, while supplies are being hauled in. The sets are five inches square and operate with dry batteries. Each is fitted with earpieces for receiving and an airplane microphone for speaking. The whole outfit is carried in a little aluminum box.

These are obviously more than mere toys. It is possible to reproduce conversations between the sledges and their headquarters anywhere in this country by relaying them through the 1,000 watt station at Little America and the big stations at Buenos Aires and New York. We are obviously getting closer to personal radiophones for business and social use. Sets just a little smaller might be carried in the pocket and used to telephone or broadcast from a traveling automobile with a little more power—which could be taken from the car battery—and the help of a relay station.

YOUNGER FRESHMEN.

Yale University finds its freshmen growing younger and brighter. According to its alumni weekly, the class of 1937 last year achieved the highest scholastic average in 13 years and was at the same time the "youngest" class. The average age on entrance for the 13-year period has been 18 years 2½ months. Its average scholastic standing was 73.5 as compared with 72.1 for classes during the preceding 12 years. Incidentally, the youngest boys in this bright class were the ones with the highest scholarship.

Competition for places in college has been keen in recent years. The demand for scholarship has everywhere exceeded the supply, so that the winners have had exceptional abilities. It would be interesting to know how freshmen classes in other institutions compare with their predecessors and whether the tendency to higher scholarship and younger students is general. College authorities and educators generally have a challenge to meet in providing the right sort of education for these eager and able young citizens.

That Body of Yours

BY

James W. Barton, M. D.

(Registered in accordance with the Copyright Act).

PSYCHOANALYSIS

Despite the fact that our mental hospitals contain more patients than all the other hospitals combined, there are some encouraging points to remember.

Until recently a great many cases with mental ailments were not sent to mental hospitals because the families did not wish to have the stigma of mental trouble known outside the home.

Then there were other cases where mental symptoms were not considered serious enough to have the patient sent to a mental hospital.

Further, little children with a tendency to steal, to lie, to play truant, to go into tantrums, were never thought of as mental cases; it was believed that they would "grow out of it" as they became older and got more sense.

What do we find today?

All these three types of cases now become patients in mental hospitals, or in reception and observation hospitals, and also in outdoor mental clinics, from whence many of them are sent to mental hospitals.

You can thus see that with this large number of patients, formerly remaining at home, the population of mental hospitals has greatly increased.

I have spoken before of how many mental symptoms have been found to be due to infection from teeth, tonsils, gall bladder, and particularly from the lower bowel which contains many of the products of infection from other parts of the body.

Other mental symptoms have been found to be due to add or foolish notions about oneself, other folks, various circumstances, whereby the patient gets tangled up mentally. Physicians by patient questioning, and careful explanation to the patient showing him how he really came to get these queer or odd notions, are able to "unwind the tangled skein" and free him from them.

This questioning and explaining is called psychoanalysis, but as Dr. Lee D. Cady, St. Louis, aptly put it, "psychoanalysis is hardly more than applied common sense." If the patient does not know that a "scientific" examination of him is being made, results are usually more clear-cut and easily obtained.

Certainly admitting these borderline cases to mental hospitals and clinics for a few weeks or months increases the number of "known" mental cases, but saves the minds of thousands that would otherwise become permanent inmates.

TWENTY AND TEN YEARS AGO.

Feb. 23, 1914.—Otto Smith, Jr., and Miss Millie Ross married.

Action started by Dr. W. H. Connelly to oust Peter P. Zech as president of common council.

Annual Y. M. C. A. minstrel show held.

The 47th annual reunion of the 120th Regiment held at the Stuyvesant Hotel.

Feb. 23, 1924.—David Hinkley of Washington avenue was dead and George Fischer and Michael Zolowich of Cementon were in Benedictine Hospital here, the result of a blasting accident at the quarry of the Acme Cement Company at Cementon.

Captain Clinton Conklin, a former Malden resident, died in West New York, N. J.

Sergeant James J. Gorman of Newkirk avenue died at Hoboken, N. J.

Kingston High School defeated Port Jervis at basketball by score of 25 to 11.

Zionists Name Town for Smuts.

Johannesburg, So. Africa (AP).—The name of General J. C. Smuts, deputy prime minister, is to be given to a town in Palestine. The decision was made for the South African Zionist Federation to express gratitude for "the great services" which the general has rendered the Zionist cause.

Will Have Long Wait

Beginning in 1939, a number of poor students in Swedish schools will benefit from a fund established by a retired school teacher.

BLOND GODDESS

A New Serial by Herbert Jenson

SYNOPSIS: Scouting a band of murderous savages on the Yucatan jungle, Frank Grahame, the adventurer, and Janice Kent the movie star fall into a valley from which they cannot get out. Imprisoned with them is the high priest of the tribe they are fleeing badly injured, and Billy Langton, Grahame's missing aviator friend for whom he had been searching. Langton has been describing his experiences with the same tribe of savages.

Chapter 40

NEW DANGER

LANGTON concluded reminiscently, "It was quite a scrap. We never did get to the top of the pyramid. I grabbed a gun from one of the guards . . . I used it.

"I thought I saw the ahkin go down, but I couldn't be sure. Anyway the gun was empty, and I ran to the edge of the cenote.

"I'm not much of a swimmer, you know, but I thought I'd rather drown than be cut up. So I jumped over the edge.

"Funny: in falling I thought how curious it was that I still hung on to my bottle through the excitement . . . Frank I think it was a break that they found that bottle but greater yet was the fact that it got to sea from here!"

He arose and limped back and forth before the fire. Talking rapidly, almost to himself, he said, "We can't get up the cliffs. It would take weeks to make a rope. We might cut down palm trees. Make a ladder that'd reach to the top.

"But it might not work. If we did get to the top it would take weeks to cut through the jungle to the coast. Too long. The rains will be here soon again—"

Frank interrupted him. "Janice looks a little sleepy. How about getting a little rest, Janice? Billy and I will chin awhile, then turn in ourselves."

They over-ruled the girl's protest. Langton hobbled into the small shack after them and pointed out a net hammock he said he'd made from cactus fiber. "It's not the Waldorf type," he said with a wry smile, "but it's comfortable. The deer skins smell a little but they're warm."

Janice laughed at his apology. "I think it's a lovely bed." She stifled a small yawn and gave them a sleepy good night.

BACK again before the fire, Grahame looked somberly at Langton.

"I noticed," he said, "that your fire was chiefly driftwood. Also that your driftwood comes from about the highest level on this little hill."

"You've seen that, too," Langton replied. "Well, old man, I'll tell you the worst. All it takes is just one heavy storm and a flooded stream to wipe us all out.

"I've thought about it until I would get a little nutty. I've thought of building a raft, and when this valley becomes a big bath tub, I'd float until the water went down. It might work, but I believed getting out by way of the cliffs was the lesser evil and got cracked up doing it.

"I thought of building a smaller raft and floating down the stream through the caverns to the sea, but I couldn't be sure of getting there.

"Even now, how could I be sure that a man floating on a raft could get through. A pop bottle is one thing, a man is another——"

Frank said grimly, "It's a chance that will have to be taken by one of us. You don't swim well. Fortunately, I do. So I think I'll elect myself."

Langton looked at him curiously. "You're a good scout, Frank. But I can't let you do it." For the first time Frank realized the trace of bitterness that underlay Billy Langton's gay humor.

He continued, "I'm only half a man now, Frank. It doesn't matter what happens to me. I'll make a balsa-wood jacket—it's lighter than cork—and do all the floating out there's to be done.

"You're strong and resourceful. Miss Kent's chances would be improved if you remained behind to make ropes, or ladders, or rafts in case . . . well, bluntly, in case this stream ends below a swamp and seeps upward, or worse, ends in a hole in the ocean floor."

FRANK threw a chip into the fire and watched the small flame with thoughtful glance. He remembered the trip in the launch with Ortega and his two crewsmen. They had stopped a half mile or so from shore and dipped up fresh water out of the sea.

Rivers in this country did tunnel under the beaches and discharge from holes in the ocean bottom. A pop bottle had survived it—but could a living, breathing man? He sighed and shrugged his shoulders. He said softly:

"As you say, it's a chance that must be taken. We must try every possible device before the rains come. You put up a good argument, Billy, but I think you and Janice stay here."

The paralyzed figure of the head-priest made a sound. As of one accord, they both arose and stared at him over the glowing coals.

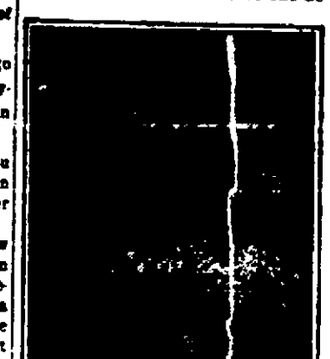

The native drank.

"Water," said the ahkin in Spanish.

Langton handed him a gourd. The native drank and set down the vessel. He looked at them both with his penetrating glance.

Was it imagination or the flickering light and shadow from the fire? . . . but the high-priest's eyes held a queer mocking light, thought Frank. Although the man's face was impassive, and his body immobile and useless, nevertheless he still was impressive with an intangible power.

It was as if he alone, of the four in this remote valley, had some knowledge hidden from them. And that knowledge gave him mastery of the fates of his companions.

In the days that followed, Frank and his machete were indefatigable. In the interval of day between the sudden eruption of tropic dawn over the jungle above them and the quick cloak of darkness that descended at sunset, all busied themselves at their varied tasks.

Frank chopped and stripped of their thorns bales of long leaved cactus. Janice pounded and soaked them in water, and put the fiber in the sun to dry. They would have plenty of rope for their varied experiments to win to safety. He collected timbers of driftwood and split them to make a frame for his raft, and poles and rungs for ladders. Langton because of his hurts could take no part in the rougher work.

(Copyright, 1934, by Herbert Jenson)

Tomorrow, the rains come.

YOUR INCOME TAX

No. 28

Deduction For Contribution

Charitable contributions and gifts made by an individual are deductible within limitations provided by the revenue act. The organization to which the gift is made must meet several tests. The corporation, trust, community chest, fund, or foundation must be operated exclusively for religious, charitable, scientific, literary or educational purposes, or for the prevention of cruelty to children or animals. No part of the organization's income may inure to the benefit of any private stockholder or individual.

Contributions made to a missionary fund, church building fund, and forthe benefit of other activities of the church are deductible. Pew rents, assessments, and dues paid to churches are regarded as contributions. Gifts to a corporation or association organized or devoted to the advancement of learning are deductible.

Gifts to an individual are not deductible, but if made to a charitable organization, as defined by the revenue act, may be deducted even though the organization distributes funds among the individual beneficiaries.

Contributions made to the United States, the District of Columbia, any State or Territory or political subdivision thereof, such as a city or town, for exclusively public purposes, are deductible; for exmaple, a gift of real estate to a city to be used perpetually as a public park is deductible. Also contributions to the special fund for vocational rehabilitation, to posts or organizations of war veterans and their auxiliaries in the United States, and to lodges, for religious, scientific, educational, literary, or charitable purposes.

In general, the deduction is limited to 15 per cent of the net income, exclusive of the contributions.

Florida's Area

Florida has 1,146 miles of shore line and a land area of 54,861 square miles.

When You Went Moonlight Sailing on Moonlit River

The Gay Days of the Nineties When the River Yachts Were in Their Hey-day and Those Moonlight Sails to Poughkeepsie in the Olden, Golden Days of Not So Long Ago—Advent of Auto Marked Passing of the River Yacht—Rondout Harbor Was Busy Place.

Back in the Gay Nineties when the mighty John L. Sullivan was laid low by the young bank clerk, Gentleman Jim Corbett, who in turn met defeat at the hands of the freckled Lanky Bob Fitzsimmons of Australia, were the gay days of the small river yachts, and the nights of the moonlight sails on the moonlit Hudson river. The advent of the automobile in the early 1900's, however, marked the passing of the small river craft, now but a memory of those gay old golden days of not so long ago.

Three of the best known of the small yachts which plied the waters of the river and the Rondout creek in the Gay Nineties and the early 1900's were the Elihu Bunker, the Charles A. Shultz and the E. B. Gardner. The shultz was known as the Eddyville yacht making regular trips from Rondout to Eddyville and return. The Gardner also met the Mary Powell, the old Queen of the Hudson, as she berthed in the Rondout creek to convey passengers aboard the old Queen whose homes were in Wilbur, South Rondout and Eddyville.

Those were the days before the advent of the automobile, and the river craft were the only means of transportation, aside from horse and wagon, between Eddyville and Kingston. Yachts also ran up the river as far as Glasco, making regular daily trips, and some ran as far south as Poughkeepsie.

But it was on week day nights that it was possible to charter the Bunker, the Gardner or the Shultz for a night run through the moonlit waters of the Hudson river to Poughkeepsie. Those were the days that a Christian Endeavor Society or an Epworth League of one of the local churches or some similar organization would arrange to charter a yacht for an evening, and then would sell tickets for the moonlight sail at a nominal sum, which would not only pay for the charter of the yacht but also clear a sum for the charterers.

Older readers of The Freeman will recall the thrill of those days of not so long ago when they took the best girl with them for a sail on the moonlit Hudson to Poughkeepsie where the yacht would dock and as those aboard left to walk ashore they were warned that promptly at a certain hour the yacht would leave for home. The trolley cars of the Bridge City ran down near the dock and many would clamber aboard for a trolley ride through the city, while others would walk up to the confectionery stores where they would treat the one and only to an ice cream soda, and then stroll back arm in arm to the yacht.

Or on other nights some social organization would arrange to charter the vessel to attend a dance in a nearby city.

During the summer months the moon hung high over the river shedding an enticing light on the sparkling waters of the river, and deck chairs would be drawn as closely together as possible. If the evening was a trifle cool early arrivals aboard the yacht would haul their chair close to the big steam funnels on the side away from the wind.

And there may be some readers of The Freeman who recall how they missed the yacht and had to come home by train.

Those were the days in the 90's and 1900's when the Spring Street Lutheran Church would each summer hold an excursion on a big excursion barge which was towed by a tug. These excursions were always a big success.

Rondout and Wilbur, was the famous little ferry, now, like the Skillypot, but a memory.

Ice Harvesting.

Back in the days before artificial ice made its appearance the harvesting of natural ice from the Hudson river and the Rondout creek was the biggest winter industry in Kingston, employing hundreds of men and storing away for summer's use thousands of tons of pure, sparkling ice averaging a foot in thickness. In fact the easiest ice to handle was that but 12 inches thick.

Those were the days when the head of the house, who depended on the ice harvest wages to tide them through the winter, would arise before the break of day and after eating a hearty breakfast would bundle up in heavy wraps and with a dinner pail strapped over the back would walk to the nearest ice house where work could be obtained. Not only would the head of the house work on the ice harvest but the younger boys of the family would augment the family income by working also.

The boys, bundled to the chin in heavy garments, would be lifted astride the horses that drew the plows, and would sit for hours on horseback, only to alight at noon for lunch from the pail packed by the wife and mother.

And until the boys got hardened in to the work they would be chilled through for they undoubtedly had the coldest job of all for they could not move around to keep the blood circulating. Undoubtedly some of the men who read this were the boys who rode the horses in the ice harvest in those days of not so long ago.

With the advent of artificial ice, however, the harvesting of natural ice was practically doomed, and what few ice houses that are still standing along the river in this vicinity are now used for mushroom plants. Other ice houses have either fallen down or been destroyed by fire and they were never replaced.

There is still a little ice harvested each winter from the Rondout creek and also some from the Hudson river.

The harvesting of natural ice also meant considerable work for men during the summer months for the ice would be loaded into barges from ice houses and towed to the New York city market.

school students attended old Ulster Academy on West Chestnut street, now known as Public School No. 2, and uptown old Kingston Academy, which stood on the site of the present Academy Park, opposite the Governor Clinton Hotel.

William Bunten was principal of old Ulster Academy in the Gay Nineties and Charles M. Ryan of Kingston Academy.

There was always considerable rivalry between the two schools and before the present high school was built the annual Thanksgiving Day football game between the two academy teams was the sporting event of the season.

On one corner, although not shown in the picture, stands the Rondout Presbyterian Church which celebrated its one hundredth anniversary on November 14, 1933. The Rev. Dr. Cornelius Stanton Stowitts was pastor of the church from 1890 to July 21, 1899, and in 1900 the pulpit was filled by the Rev. Dr. Samuel Banks Nelson, who was succeeded by the Rev. Charles G. Ellis, who served the church as its pastor until 1931. The present pastor, the Rev. James N. Armstrong, Jr., became pastor of the church on May 12, 1932.

The Street of Churches

Back in the Gay Nineties as it is today Wurts street was the street of churches.

A block further up the street at the corner of Hunter stood Trinity M. E. Church, whose pastor in 1896 was the Rev. John J. Reed. Still further on up the street toward Kingston stood the Wurts Street Baptist Church whose pastor was the Rev. H. W. Sherwood. Across the street from the Baptist Church stood the Church of the Holy Spirit with the Rev. Thomas F. Burrows as rector. This church was later disbanded and is now the Congregation Ahavath Israel.

Nearby stood St. Peter's Church with the Rev. M. Kurhnen as pastor.

The Lutheran Church of the Redeemer was not built until the 1900's.

Around the corner from Wurts street on Abeel street stood Temple Emanuel, on the site of the old Rondout Presbyterian Church. The Rev. David Wolff was rabbi of the Temple in 1896.

A block from the Wurts Street Baptist Church on Spring street stood the Spring Street Lutheran Church with the Rev. A. Schmidtkonz as pastor.

Old Washington Hall

One of the best known public halls in the nineties was old Washington Hall, on the site of which now stands the modern beef plant of the Forst Packing Company. In the Gay Nineties the hall was owned by the late George Zeeh.

It was in this hall that the Rondout Social Mannerchor held its annual masquerade balls, and many readers will recall the many festive events held in the building, which was destroyed some years ago by fire.

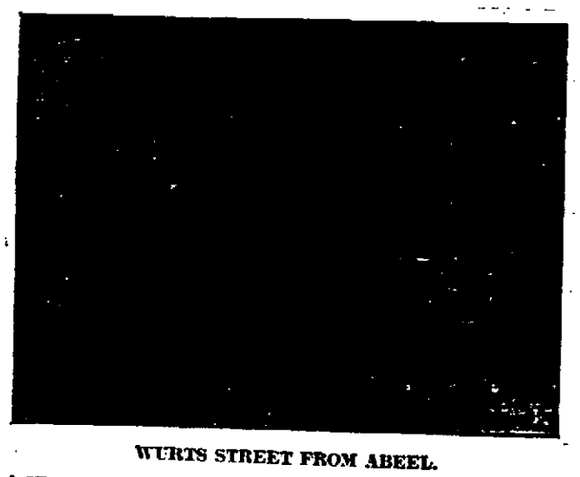

WURTS STREET FROM ABEEL.

A View of Wurts Street

This picture of Wurts street from Abeel street was taken about 1896, long before there was any thought that some day a suspension bridge would span the Rondout creek at that point.

Rondout Harbor Active

In those days Rondout Harbor was the scene of even more activity than in later years, and even sailing schooners would arrive here. In addition to the ice business many thousands of tons of coal were shipped from the harbor on coal barges, and the blue stone industry was then in its prime. The shipment of natural ice and bluestone, however, has now passed into history.

The Mary Powell used the Rondout creek as its home port, leaving here every week day morning and returning about 8 o'clock each evening from New York. The Powell, as long as it was owned by the Anderson family never made a Sunday trip.

The steamers J. H. Tremper and the Romer were also well known river steamers that berthed in the Rondout creek. There was also the steamer Baldwin and many others now known only to memory.

No High School Then

In the Gay Nineties there was no Kingston High School, but high

Old Academy of Music

Another famous hall was the old Academy of Music which also was destroyed by fire a number of years ago. It stood on the corner opposite the present Central Fire Station on East O'Reilly street. It was in the old Academy of Music that Powell, Smith & Company tendered its employes of the cigar factory a New Year's reception each year. In those days the big cigar factory on central Broadway employed between 1,500 and 2,000 people.

Sounded the Death Knell

The moonlight sails of the Gay Nineties and the early 1900's are now but a memory for the advent of the automobile in the 1900's sounded the death knell of the river yacht for with swifter means of transportation people no longer patronized the yachts which were forced to suspend because of lack of business.

The steam yacht of yesterday has been succeeded by the auto bus of today. What will succeed the auto bus? Only the future can foretell.

Amateur Thief Fools Dunes.

Copenhagen (AP).—An early 18th century portrait which officials did not know had been stolen has been returned to the Frederiksborg Castle Museum. The painting was stolen as a "joke" by a man who found returning it more difficult but managed to get it back through a third party without disclosing his identity.

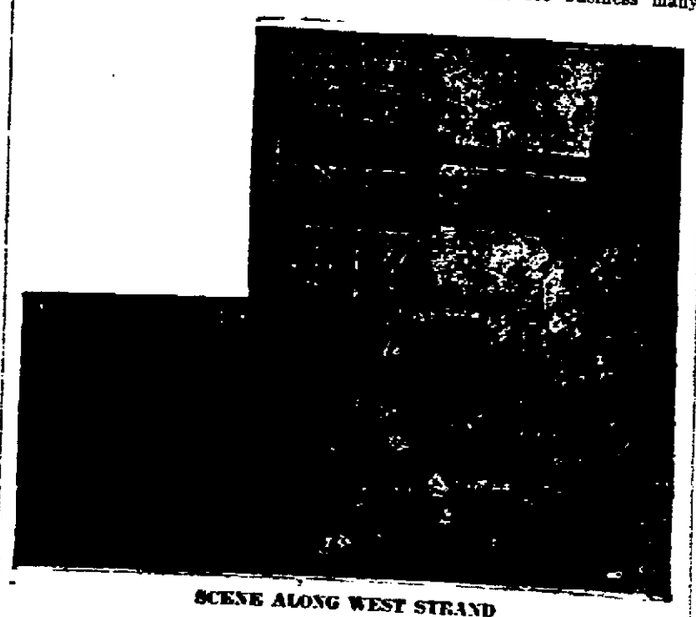

SCENE ALONG WEST STRAND

The above cut was made from a photograph in the Gay Nineties and shows a view of West Strand and the canal boats in the Rondout creek. Those were the days when Rondout Harbor was a busy place. Just opposite the scene shown was the Island Dock. In those days it was used to pile coal on from the mines in Pennsylvania. It was not an uncommon sight to see huge mounds of coal containing 20,000 or more tons of black diamonds, and those were the days when coal retailed at considerably lower prices than now prevail.

Older readers will recall the days when boys were employed to pick slate from the coal on the Rondout creek dock.

Just below the Island Dock toward the mouth of the Rondout creek piled the old Skillypot, while further to the north, between South

BUY STOMACH NEW LINING!

Lesson Danger of Chronic Gastritis and Stomach Ulcers!

Hydrochloric acid, the acid in your stomach gastric juice, will not hurt it, it seems! Imagine what an excess of this acid will do in your stomach!

Extraordinary new stomach relief cuts away the excess acid. This remedy is Gastrite or chronic gastritis of the stomach lining.

This, in turn, causes acid indigestion, with gas pains, distressing fullness, but most bothersome, "acid stomach"—and the possibility of painful and doubtful ulcers! Don't merely take frequent tablets or stomach powders. They only relieve temporarily. Take steps to restore the lining or mucosa of the stomach.

Lime, known relieved certain the stomach is the most vital of surrounding soiling and consequently of the stomach.

Today, Bell-ans is recommended wherever your stomach is upset by acid indigestion, sleeplessness, gas, sour stomach, belching, dizziness, nausea, headaches, sleeplessness, etc.

Quickly, when mixed with the stomach juices, Bell-ans neutralizes excess of free acids. This increases gastric juices, thus aids digestion. It also promotes normal of the irritated stomach lining and growth of the protective mucous coating. In other words, it lets the stomach give a rest lining!

Take Bell-ans for stomach conditions and you have nothing to lose. If you have any stomach trouble don't take it lightly, but do at once to your druggist for a package of Bell-ans. Enough and start taking the stomach treatment at once. Full directions with every package.

PORT EWEN

Port Ewen, Feb. 23.—A number of people from this place attended the Kingston Leadership Training School held by the church schools under the auspices of the New York State Council of Religious Education at Kingston High School Monday evening.

The meeting of the Priscilla Society has been postponed until Friday evening, March 2.

The Odd Fellows will hold a card party at their hall in Ulster Park Tuesday evening, March 27, at 8 o'clock. The public is invited to attend. There will be refreshments.

Sympathy is extended to the Noher family in the death of their father, Oswald Noher, for many years a highly esteemed resident of this place.

"BEY," "EFENDI" BANNED BY NEW TURKISH DECREE

Istanbul (AP).—The Turkish government has decided to ban the titles "bey" (esquire) and "efendi" (Mr.). They are considered undemocratic.

The word "pasha" stands, as it has a military significance.

"Bey" and "efendi" also were originally military words, but they gradually came into other use.

WEST PARK

West Park, Feb. 23—During the bad weather on Tuesday school remained closed.

Samuel Mott, Jr., of Esopus and LeRoy Terwilliger were in Kingston on Monday evening.

Mrs. Henry Ackert remained at the home of Miss Brown on Monday evening.

Miss Helen Smith is spending some time at her home at "Hearts Ease", overlooking the Hudson.

A. Garibaldi spent Wednesday out of town.

Miss Myrtle DuBois of Kingston called on her aunt, Mrs. Lottie Terwilliger, on Monday evening.

Mrs. William Shane was in Poughkeepsie last week.

Miss Rush spent Monday evening out of town.

Mrs. William Lundy spent one day the past week at Poughkeepsie.

stop-COLDS easy in a day!

Colds are too serious to trifle with. So take something that tens of thousands of people will tell you is the fastest, surest way to get rid of a cold. All you do is take a couple of HILL'S COLD TABLETS and a couple of glasses of water now and then.

Relief comes so QUICK because these tablets do the three things necessary to break up a cold. They clear poisons from system, check fever, ease away ache and pain, and fight off cold germs that infest you. ALL AT ONCE. Thus your cold goes and you feel like a new person in a jiffy.

Now get rid of colds this PROVEN, FASTER WAY. You'll say it's marvelous. Get HILL'S CASCARA QUININE tablets in the RED TIN BOX from any druggist.

HILL'S CASCARA QUININE

Adventure And Romance Mark Career Of New Belgian Ruler

The eventful life-span of Belgium's new, youthful ruler is shown in these pictures. Successively, from the left, they depict him when he was 10 years old, in 1911; how he looked in 1913, shortly before he went into the World War as a private soldier; the sergeant of supply late in the big conflict in 1917, and finally, as he appeared just before his thirty-second birthday last November.

(By The Associated Press)

Thoroughly educted in the modern tradition of democratic royalty, Leopold III, new king of the Belgians, has had a full share of adventure and thrills.

He was a private soldier in the trenches in 1915 when only 13 years old; a tourist with his father and mother in 1919 on a criss-cross journey of the United States; an incognito wooer in Sweden, winning in 1926 a queen of his own choosing; collector of rare butterflies in the Philippines in 1932 and now, at 33, king of the Belgians, ruling the most densely populated country in Europe and the immense tract of the Belgian Congo in Africa.

He was sent to England at the outbreak of the World War and entered Eton, the famous "public school" of short jackets, wide collars and "toppers." On a holiday in London a German Zeppelin sailing over the British capital let loose a bomb and a fragment hit the princeling in the arm.

Earned Sergeant's Rank.

In the trenches in Belgium his first job was filling sand bags. He worked too enthusiastically and was exhausted in 3 hours. Transferred later to the service of supply, he came out of the war a sergeant.

Since then he has been to military school, commissioned a lieutenant and gradually promoted until now he is commander-in-chief of the people whom Julius Caesar described as the bravest in all Gaul.

Leopold is a tall blond, less vigorous than the powerful father who could bend an iron bar in his hands, but is active, quick-thinking and mechanically-minded. He speeds automobiles with as much sureness as did his sire, likes to fly, has followed his father's example by digging coal underground and has driven locomotives.

Knows Country's Lore.

Those qualities fit the ruler of an industrial nation like Belgium. So, too, his knowledge of French and Flemish literature, philosophy and history qualifies him to understand his bi-lingual people.

One of his hobbies is entomology. A 1932 trip took him to the East Indies and the Philippines, where he went butterfly hunting on Palawan Island, habitat of a species with a 10-inch wingspread. He is also an enthusiastic fisherman in summer and a skiier in winter.

In the United States he saw Niagara Falls, visited Woodrow Wilson's sick chamber, watched southwestern Indian dances, marveled at California's big trees and, in Cincinnati, said he wished he knew how to shoot craps.

SAMSONVILLE HEIGHTS HOUSE IS DESTROYED BY BLAZE

West Shokan, Feb. 23—Friday morning fire which evidently originated in the kitchen chimney destroyed the Nagel farm house and all of its contents on the Samsonville Heights road.

The owner, Mr. Nagel, who was alone at the time, had arisen and after lighting the kitchen went to the barn to do the chores. While thus engaged the house took fire and when Mr. Nagel's notice was attracted the building was a roaring inferno. Mr. Nagel managed to enter a side door and rescue a 'cello but otherwise was left only with the clothes on his back.

The Nagels are former city people, who purchased the property within the last year or two. Mrs. Nagel is employed in New York city. This was the old Harvey Barringer property, and was occupied by Melvin Barringer and family before they moved to Bushkill on ex-Senator Charles Walton's farm as caretakers.

? PENNEY'S ? Dollar Day ? LEFT-OVERS

Take advantage of these Low Prices—Buy all you can now, while quantities last.

SHOP PENNEY'S SATURDAY AND SAVE MOST.

850	YARDS FAST COLOR "NU-TONE" PERCALE—NEWEST PRINTS	9 YDS. $1.00
225	YARDS 81 INCH UNBLEACHED SHEETING—A REAL BUY AT	5 YDS. $1.00
75	LADIES' SMART SPRING SLIPOVER SWEATERS—ALL NEW SHADES—ONLY	$1.00
168	MEN'S FAST COLOR BROADCLOTH PAJAMAS—COAT OR SLIPOVER—NOW	$1.00
210	PAIR LADIES' PURE SILK FULL FASHIONED FIRST QUALITY HOSE	2 PAIR $1.00
135	LADIES' HAND MADE PORTO RICAN NITE GOWNS—SOME BUY	3 FOR $1.00
600	YARDS GOOD QUALITY UNBLEACHED MUSLIN AT PENNEY'S	12 YDS. $1.00
130	LADIES' PURE SILK SLIPS, CHEMISES AND DANCEETES—GET SOME OF THESE	$1.00
325	LARGE SIZE CANNON DOUBLE THREAD BATH TOWELS AT ONLY	6 FOR 90c
220	LADIES' FAST COLOR WASH FROCKS—SMART STYLES—PRINTS	2 FOR $1.00
360	PAIR LADIES' FINE RAYON HOSE—ALL NEW SPRING SHADES	4 PAIR $1.00
220	MEN'S FAST COLOR BROADCLOTH DRESS SHIRTS—BUY THESE NOW	$1.00
360	MEN'S FINE YARN BLUE CHAMBRAY WORK SHIRTS ONLY	2 FOR $1.00
550	42x36 "WIZARD" PILLOW CASES—TAKE ADVANTAGE AT	5 FOR 95c
480	81x99 "NATION WIDE" BED SHEETS—FILL YOUR NEEDS AT	88c
200	YARDS "KWANTO" UNDIE CREPE—PLAIN OR PRINTS	4 YDS. $1.00
350	YARDS NEW SPRING CRETONNES—A REAL BUY	10 YDS. $1.00
120	PAIR BOYS' SMART SPRING GOLF KNICKERS—ELASTIC KNEE—LINED	$1.00
480	MEN'S WOOL MIX WORK HOSE IN GREY ONLY—BUY NOW	10 PAIR $1.00
225	MEN'S BALBRIGGAN UNION SUITS LONG LEGS—SHORT SLEEVES	2 FOR $1.00
110	CORSETS AND CORSET BRASSIERES ODDS AND ENDS TO GO AT ONLY	$1.00
120	FAST COLOR TEA APRONS MANY ATTRACTIVE STYLES	4 FOR $1.00
40	LARGE SIZE CHENILLE RUGS MANY GOOD LOOKING PATTERNS—ONLY	$1.00
240	20x40 CANNON BATH TOWELS PLAIN AND PLAID CENTERS	8 FOR $1.00
180	PAIR BOYS' LONG WEARING GOLF HOSE—NEW PATTERNS	4 FOR $1.00
120	PAIR PRISCILLA STYLE RUFFLE MARQUISETTE CURTAINS	2 PAIR 98c
600	TERRY WASH CLOTHS MESH DISH RAGS	DOZEN 48c
800	YARDS "BELLE ISLE" MUSLIN, BLEACHED OR BROWN	10 YDS. 90c

J. C. PENNEY CO.

KINGSTON'S BUSIEST STORE

SALE NEWBERRY'S SALE

SATURDAY — SATURDAY

Quality Grocery Department

SHOP HERE FOR HIGHER QUALITY AND LOWER PRICES. THESE ARE JUST A FEW OF OUR VERY ATTRACTIVE BARGAINS. MANY MORE ON DISPLAY.

SUNBEAM 1 lb. Pkg. PURE EGG NOODLES 15c

LITE FLAKE 40 oz. Pkge. MINUTE BISCUIT FLOUR Will make 90 Delicious Biscuits 25c

ECKERSON No. 2 Tin GRAPE FRUIT JUICE 10c

CHOICE Tall Can WET SHRIMP 10c

HEINZ FRESH Reg. 29c Cucumber PICKLES 25c

LARGE SIZE TIN EARLY JUNE PEAS 9c

SUNBEAM TELEPHONE PEAS 2 NO. 2 TINS FOR 27c LARGE AND SWEET.

SUNBEAM PORK AND BEANS 3 for 25c LARGEST TINS

SUNBEAM PREPARED MUSTARD 5 oz. Shaker Top Jar 5c

SUNBEAM FREE-RUNNING TABLE SALT 3 Reg. 5c 1½ lb. Boxes 10c

PHILLIPS' DELICIOUS SOUP Tomato Vegetable Pea Clam Chowder Reg. Size Tins 6c

Certified Brand. Full Pint Jar. Mayonnaise 15c

Certified Boneless SALT CODFISH ½ lb. Box. 10c

LARGEST SIZE TIN DELICIOUS PEARS 19c Value. 15c

LARGE SIZE TIN CUT Stringless BEANS 9c

LARGEST SIZE TIN Hawaiian Pineapple Broken Slices. 17c

NEW DEAL. 10c Value. DOG RATION 7c This product does not contain Horse Meat.

FULL POUND TIN SELECT SALMON CUTLETS 23c

WEST SHOKAN

West Shokan, Feb. 23.—On Friday evening, February 16, Mr. and Mrs. Charles Brust were hosts to a small group of friends at their home in Olive Bridge Heights. Those present were Mr. and Mrs. Cecil Gray and daughter, Mrs. V. Elinor Fawkner, Miss Vera Barringer, Mrs. John Marshall and son, Raymond Davis, Bob Vollmer and Miss Mabel Davis. Following a social evening refreshments were served and Mrs. Brust entertained her guests with piano selections. Mr. and Mrs. Brust are former residents of Maspeth, L. I., and after spending a part of each year here, have now decided to make their permanent home in this place.

Old Man Winter rode rough shod over the reservoir country Monday night. Fortunately the snowfall was light in volume, but at that the drifts piled surprisingly. It is evident the east side was more severely lashed by the blizzard than the west, as judged by the all but blocked road conditions there. Everywhere storm-bound inhabitants huddled and shivered at the onslaught of the elements as thermometers were driven down around the zero mark.

Some successful thawing out of water lines has been accomplished about the locality but many are still frozen and of these doubtless a goodly portion are destined to remain thus until springtime. William Colange's store and residence remain bone dry despite the ardor and inventive genius displayed by his working engineer, Lauren Hesley. Mr. Hesley has rigged up a steaming outfit which he connects to the main pipe line at intervals, first digging down and tapping the line to which a steam hose connected. Through this live steam is forced from the improvised generating plant. This method has proven effective in opening several hundred feet of the three-inch main. Mr. Hesley was hindered from carrying further his operations due to the storm Tuesday, but in another day he quite confidently expects to once again have the water running.

Mr. and Mrs. Ward Buley, housekeepers for Dr. J. D. W. Dumond at Olive Bridge, played the role of hosts at a pinochle party held at their home Friday evening, February 16. At midnight, when appetites had been whetted in the zest of the social program, refreshments in abundance were served. The menu consisted of frankfurters, rolls, cake and coffee. Guests were present from Big Indian, Kingston, Ashokan, Shokan, Brown Station, Krumville and Olive Bridge, among whom were the following: Dr. Dumond, Mr. and Mrs. Floyd Evory, Mr. and Mrs. Henry Swarthout, Mrs. S. K. Knight, Charles Lockwood, Mr. and Mrs. Herman Morris, Mr. and Mrs. John Davis, Mr. and Mrs. Alva Buley, Miss Adelaide Colgate and brother, Russell, Miss Mary Gollman, Miss Ruby Buley and brother, Milton; the twins, Ike and Frank Jones, Robert Palen, Lester Lawrence, James Gordon, Fred Saxton. It was not until the wee hours of Saturday morning that with unfeigned reluctance the festivities ended and the guests went home. But not ere Dr. Dumond, "lord of the manor," and the gracious sponsors, Mr. and Mrs. Buley, had been acclaimed royal entertainers. The event stands as one of the most prominent among the list of the Olive Bridge community social home gatherings of the season.

The members of the Ladies' Aid Society were favored with a bright sunny day Wednesday for their busy weekly gathering at the church basement.

Clyde Winchell of Shokan, the east side well known Freeman correspondent and vale farmer, is now diverging his occupations. For several weeks Mr. Winchell has been engaged in a fascinating work compiling legal documents of the late Hon. A. T. Clearwater at the jurist's law office on Wall street, Kingston. Mr. Winchell through his past training and natural historical inclinations is especially adapted to work of this nature. Mr. Winchell has for a long time been a keen admirer of Judge Clearwater and frequently in his newspaper writings has referred to interesting phases of the judge's life. In this line note has been made of his early law connections in the town of Olive and later in the life of the eminent part taken in reservoir condemnation proceedings in the interest of property owners.

A number of the west and south Olive High School students failed to meet the bus Tuesday morning, due to the severe weather.

Card Party.

Colonial Rebekah Lodge No. 48 will hold a card party April 6 at its rooms at Brewster street and Broadway at 8 p. m. Mrs. Helen Otto is chairman.

Origin of "Spic and Span"

The phrase "spic and span" was first applied to a ship-shape, well-painted boat. "Spike" (or "spic") is a nail, and "span" is a chip of wood thrown off in shaping timber to build a boat. Literally, the phrase first meant that the boat so described was new in every nail and bit of timber.

MOTHER GRAY'S SWEET POWDERS FOR CHILDREN.
A Certain Relief for Feverishness, Constipation, Headache, Stomach Troubles, Teething Disorders, and Destroy Worms. They break up Colds in 24 hours. At all druggists. For FREE trial package, address MOTHER GRAY CO. Le Roy, New York
Trade Mark

"It Helps Me!"
This is what 98 out of 100 women say after taking this medicine. It quiets quivering nerves, gives them more strength before and after childbirth, rides them over Change of Life . . . makes life seem worth living again.
LYDIA E. PINKHAM'S VEGETABLE COMPOUND

BLOUSES IMPORTANT WITH SPRING SUITS

Shirt Waist Type Will Be the Most Stressed.

The blouse department is going to be about the busiest in anybody's town just as soon as everyone realizes that this is going to be a "suit spring."

As to type, there will be the shirt waist in bright crepes that brighten up the dark skirts. For dressier blouses there will be soft shade satins in the well-known opal, chartreuse and melon group.

Scarf prints come in such gay, grand colors and not only can be worn with a skirt and coat now, but will hold over well enough indeed for the new spring suit.

There is no doubt that the shirt waist is to be the most stressed; it leads all sports wear variety and one of the more novel patterns is one offering a short sleeved seersucker.

Seersucker is enormously important, particularly in the plaids. But, there will be blouses from flannel, printed linens, piques and elastic yarn cottons.

Because there is a strong report that suits will frequently be bright, it might not be anything but a smart idea to pick a blouse of a somewhat neutral or light tone.

SELF FABRIC SCARF

By CHERIE NICHOLAS

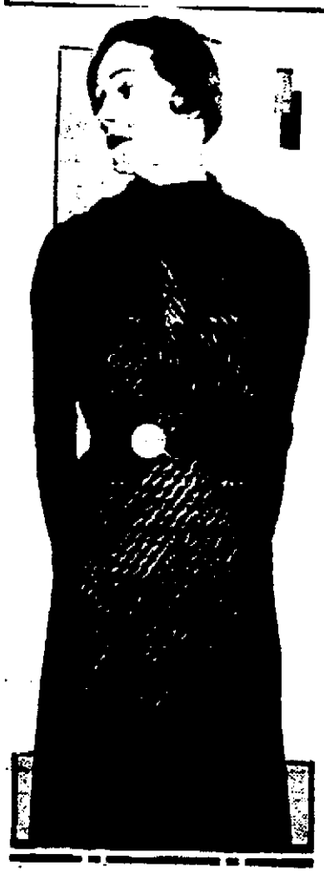

A newsy item about this Schiaparelli gown is that the scarf which finishes its neckline is of the identical dark blue material (crepe clapotis) as fashions the dress itself. This lovely wearable crepe has a wavy stripe throughout its weave, which challenges the designer in this instance to contrast vertical stripes for the bodice with stripes on the diagonal for the skirt. Greatest enthusiasm is expressed among couturiers for blue in various keys from light to dark as leading for spring.

FLASHES FROM PARIS

Hair ornaments are outstanding.

Dark sheers are posed over light slips.

Considerable taffeta millinery is seen.

Shorter skirts for evening are in prospect.

Shallow-crowned sailors are tilted to one side.

Built-up laced treatments give shoes new aspect.

Bonnets and derbies are stressed in millinery collections.

Wrinkles in Fabrics Are Latest Whim of Fashion

Wrinkles may not be stylish in skin, but it begins to look like help has come to us in making them fashionable in various new materials. Take that crinkly velvet, as one example. If you didn't know it was made that way on purpose a first impression would lead you to believe it got that way accidentally from having been wadded up and chunked in a corner.

All those grand crepes of Schiaparelli have deliberate and planned wrinkles in them, and comes now a novel wrinkled lame for evening gowns wherein the wrinkles seem to be distributed harem-scarem with neither plan nor deliberation. With the gold and silver threads woven in it the wrinkles give a different glint under electric light than when the same material is sleek and slithery over the body.

The nice part of it is that you can iron the wrinkles out if you want to, but you won't be snubbed or dubbed British if you don't.

Coat Lengths

Suit coats of all lengths will be seen this spring according to prediction. Some will be hip-length, some three-quarter and others full length. Many of them are entirely without fastening at the front.

"Terminological Inexactitude"

To attribute the term "terminological inexactitude" to a political opponent is a mild way of saying he is guilty of an untruth. An inexactitude is an inaccuracy or want of precision; terminology has to do with the special or technical terms of words used in a business, art, science or the like.

FASHIONS By ELEANOR GUNN

Fine Pleats and Narrow and Wide Frills for Blouses

Copyright, 1934, by Fairchild

Crepe in pale new tints is used for the model at the left with a knife pleated bib and cuff flounces for trimming.

At the right pale pink georgette is the fabric choice. The peplum suggestion is interesting and so is the repetition of the cut-away detail in the pleat-edged collar.

Nothing Uniform About The New Hats

Paris—Everyone has begun to talk about hat shapes "long in front," and undoubtedly one of the big reasons for this lies in some of the new Maria Guy models. They are cloches with flat brims attached to the crown so that the line dips at front and goes up a little at the sides. The crowns are not much higher than the top of the head, but usually have a fold to make them irregular.

There are many versions of the more familiar off-the-face type, and some which are attractively different because they leave the fisherman hat idea behind and take on the Dutch bonnet style, still with low flare over the hair at back but no brim at front, and sides which curve outward a la Hollandaise.

The newest looking hats in the current Desca collection are probably the little Bretons or "pork pie" shapes tilted away forward on bandeaux which cover the back of the head.

Paris Sponsors the Two-Piece Models

New York—Any attempt to understand the style trends as flashed by cable from the Paris openings, is bound to result in the opinion that it's anybody's guess what will and will not survive the launching.

There is a worthy attempt on the part of the haute couture as a whole, to offer something for everybody and to keep clothes well within the requirements of the new deal. There are some startling models here and there and some sensational details, but on the whole the collections are carefully prepared to include a wide variety of fabrics, including some novelties and most of the old reliables, such as flat crepe, and all colors appropriate to the season with a decided emphasis on blue.

Another point that may be made, is that the two piece dress seems to have been shown by everyone. What is even more important, it seems to have been well received. That some houses introduced two piece types for evening should be born in mind. It's the tunic theme that is enlarged on and introduced in self and contrasting materials. Printed silks for the tunic and plain for the skirt are one of the most popular expressions of this idea.

Guard Gray, a tribute to the Prince of Wales, is one of the new shades especially played up in classic tailored suits.

Repeated mention of buttons, novelty and plain, and of their uses must also be mentioned. Little jackets buttoning in a straight front line are mentioned again and again. Among the novelty buttons, which include dice and dominoes, are mirror buttons, the mirrors framed in gilt, and copied from antiques. Yvonne Carette uses buttons at the back of several of her models even some of her loosely cut coat models. She also introduces enormous hooks at neckline and belt.

DID YOU KNOW THAT

Lyolene also revives taffeta bathing suit. A typical model has a topcoat of tweed-like linen. It is in a red, white and blue check worn with bright navy trousers and a blue taffeta suit.

PRINT WITH PLEATS

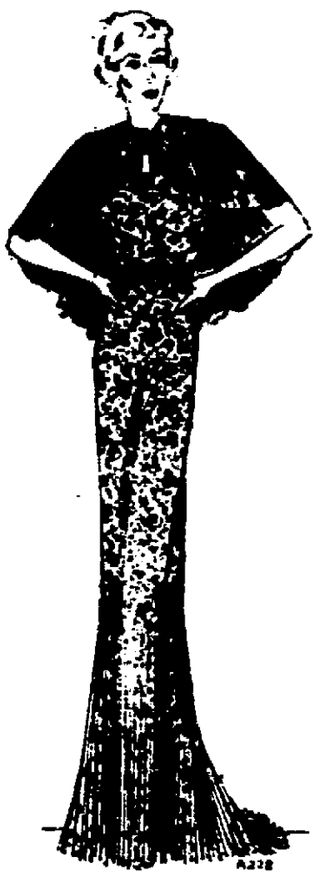

Copyright, 1934, by Fairchild

An evening ensemble developed in printed crepe, makes a definite point of pleats, as indicated in the deep flounce with trailing hemline, also the little cape that is detachable. The designs are small and in lively multi-color.

MENUS OF THE DAY

By MRS. ALEXANDER GEORGE

A Sunday Dinner

The Menu

Tomato Soup — Salted Wafers
Roast Lamb — Browned Potatoes
Broccoli — Hollandaise Sauce
Head Lettuce — French Dressing
Raisin Spiced Pudding
Spicy Hard Sauce
Coffee

Recipes Serve Five

Hollandaise Sauce

½ cup butter — ¼ teaspoon salt
1 egg yolk — ¼ teaspoon celery salt
2 tablespoon lemon juice — ¼ teaspoon paprika
½ cup boiling water

Have butter very hard, cut into thirds. Place one piece in double boiler with yolk. Cook slowly and stir constantly until well blended, add another piece butter, beat until blended and then slowly add juice, beating steadily. Add remaining butter and water, mix well, remove from stove, add seasonings, serve at once.

The secret of success of this sauce is to work quickly, stir steadily and not to overcook, or the sauce will curdle.

Raisin Spiced Pudding

1½ cups flour — ¼ teaspoon salt
1 teaspoon soda — 1 teaspoon vanilla
⅔ cup brown sugar — 1 egg
1 teaspoon cinnamon — ⅔ cup milk
½ teaspoon cloves — ½ cup raisins
2 tablespoons fat, melted

Mix ingredients and beat one minute. Pour into greased shallow pan, bake 20 minutes in moderate oven. Serve fresh cut in squares.

Spicy Hard Sauce

¼ cup butter — 1 teaspoon vanilla
1 tablespoon hot cream — ½ teaspoon lemon extract
½ teaspoon cinnamon — 1½ cups sifted confectioner's sugar
¼ teaspoon cloves

Cream butter, add rest of ingredients and beat 2 minutes. Chill and serve.

School Lunch Box

2 Graham Bread and Prune Sandwiches
2 Cream Cheese Sandwiches
Hard Cooked Egg
Apple — Orange
Sugar Cookies
Milk in Vacuum Jar

AUSTRIA FULFILLS TREATY SENDING MUSIC TO ITALY.

Trent, Italy (AP).—One of the rarest collections of fifteenth century music has come back to Italy after 13 years in the possession of the Austrian government.

It consists of six codicils containing 1,585 compositions, compiled 450 years ago by librarians of the Trent Cathedral. The collection was sold to Austria in 1891 and resold to Italy in 1921 under the peace treaties but was allowed to remain at Vienna to facilitate copying for publication.

The department of Education now has turned it over to the Trent National Museum.

Spain Takes Naval Census.

Madrid (AP).—The ministry of marine announces that Spain's navy consists of two battleships, five cruisers, 17 destroyers, 12 submarines, 15 gunboats, 14 torpedo boats and a few auxiliaries. Under construction and expected to be ready by 1936 are two cruisers, seven destroyers and one submarine.

First Machines

Scientists say the first machine was a club, which doubled the length of the arm, with a hard fist on the end. The next was the bow and arrow, increasing man's throwing power.

OUR DAILY PATTERN.

For Dress Protection.

8120—You will like this pretty apron model, because it is easy to make, economical of material and very comfortable. It hangs from the shoulders, leaving the neck unhampered by a yoke or yoke band. It is lengthened and trimmed by a straight ruffle, which may be omitted.

Percale or gingham is suggested for this style, with binding in a contrasting color. Linen or lawn or unbleached muslin may also be used. In cotton prints, with the ruffle in a plain color of lawn or organdy—one would have a very interesting apron.

Designed in one size—Medium 38 to 40 inches bust. It requires 2½ yards of 32 inch if made with the ruffle. Without the ruffle 2 yards. Bias binding 10 yards 1½ inch wide.

A pattern of this illustration mailed to any address on receipt of 12c in coin or stamps by the Pattern Department, The Freeman, Kingston, N. Y. Be sure to state the size wanted.

Book of Fashions, 1934.

Send 15c in coin or money order for our new and fascinating Pattern Book, showing the way to a complete wardrobe of new things, simple and inexpensive to make, also Hints to the Home Dressmaker.

Argentines Flock To Cities.

Buenos Aires (AP).—Sixty per cent of Argentina's 12,000,000 inhabitants live in cities of 2,000 or more population and 34 per cent are concentrated in the six largest cities, says the Argentine Union of Industries. Buenos Aires and suburbs are rated at 2,300,000.

Bellows Smokes
Freshens the mouth
—Soothes the throat
VICKS COUGH DROP

TRI-PARTY PACT GAINS SUPPORT IN SCANDINAVIA

Copenhagen (AP)—Anti-parliamentary moves in Europe and proposals for reforming the League of Nations have brought new thoughts of a Swedish-Norwegian-Danish entente.

The most concrete proposal has been advanced by Prof. Bertil Ohlin, Swedish economist and one-time lecturer at Yale University, who urges a tariff union and a defensive military alliance.

Prime Ministers Talk

While his proposal has opened a widespread discussion, official comment has been guarded.

"I always have wished the greatest economic cooperation between the Scandinavian nations," said Theodore Stauning, the Danish prime minister, "but am skeptical regarding a military alliance."

Per Albin Hansson, Swedish premier, said:

"Time invites extended cooperation between the northern peoples. I agree with Stauning's comments on economic cooperation, though a defensive military pact, in my opinion, is inexpedient."

It is to the continued existence of the League of Nations, with a change towards increased strength that most Scandinavians look.

Denmark, strategically located for commercial life but in a bad position in any conflict between European powers, sees the league as the one bulwark against foreign aggression.

Denmark Looks Ahead

Germany's resignation from the League was looked upon here as little short of a catastrophe. Acceptance by Denmark of the northern part of Schleswig-Holstein after the World War created a situation now seen as dangerous.

Many influential Danes harbor the opinion that economic and political developments may some day put before Denmark the choice of becoming either a member of the British empire or a part of the reich.

TURKISH SYNAGOGUE RITES MARK CHANGE IN ANATOLIA

Diarbekir, Turkey (AP)—To speed ward the Turkification of Jews in Anatolia, the Grand Rabbi of Diarbekir, Ilyas Efendi, has set out from this Kurdish center of eastern Turkey on a tour of propaganda.

He will urge Jews in Aintap, Urfa, and Adana to follow the example of the Jews of Diarbekir who have adopted the Turkish language, send their children to Turkish schools and inaugurated synagogue services in Turkish.

Ilyas Efendi then will go to Istanbul to confer with the Grand Rabbi there.

WHITFIELD

Whitfield, Feb. 23—Mrs. William Gillispie entertained a dominoes party at her home Saturday evening.

Miss Marjorie Davis spent last week-end at the home of Miss Mae Miller.

Mrs. Rose Hornbeck and son, Ernest, spent Sunday afternoon with Mr. and Mrs. Lewis Hoff at Napanoch.

James Enderly spent Tuesday night with his sister, Mrs. William Anderson.

Mr. and Mrs. Arthur G. Davis and daughter, Marjorie, were entertained at the home of Mr. and Mrs. LeRoy Keider for supper Friday evening.

Mrs. Stella Anderson was a caller at the home of her sister, Mrs. Della Davis, Sunday afternoon.

Kathryn Gazley spent Thursday night with Marjorie Davis.

Mr. and Mrs. Alton Hornbeck were callers at the home of Mr. and Mrs. Isaac Hornbeck one evening last week.

CALLS ALL-BRAN NATIONAL NATURAL LAXATIVE

Delicious Cereal Checked His Constipation

Here is an unsolicited letter from Mr. Daniels:

"For many years I have been habitually constipated, and have used all sorts of laxatives. So, in fairness to Kellogg's ALL-BRAN, I heartily claim it to be a most wonderful remedy for constipation.

"Need I tell you that I have long since ceased using laxatives? Kellogg's ALL-BRAN is the National Natural Laxative. If it were used by every family in the United States for breakfast, we would have a much healthier race of people."—Mr. John Daniels, 1090 Third St., North Bergen, N. J.

Tests show Kellogg's ALL-BRAN furnishes "bulk" to exercise the intestines and vitamin B to help tone the intestinal tract. ALL-BRAN also supplies iron for the blood.

The "bulk" in ALL-BRAN is much like that in leafy vegetables. Isn't this food much pleasanter than risking pills and drugs? Two tablespoonfuls daily are usually sufficient. If not relieved this way, see your doctor.

Get the red-and-green package at your grocer's. Made by Kellogg in Battle Creek.

KEEP ON THE SUNNY SIDE OF LIFE

PLANTHABER'S MARKET
30 EAST STRAND STREET
Telephone 4071-4072 — Free Delivery

BARGAINS FROM A BIG STOCK AT A BUSY MARKET

Cloverbloom Butter	2 lbs. 61c	Granulated Sugar	5 lbs. 23c
Pure Lard	2 lbs. 17c	Evaporated Milk	3 cans 17c
Full Milk Cheese	lb. 19c	Krasdale Coffee	1 lb. can 25c
Royal Anne Cherries, large can	19c	Santos Coffee	lb. 19c
Pineapple, large can	19c	Red Salmon	2 cans 29c
Spinach, large can	2 for 25c	Fancy Shrimp	2 cans 25c
Cocoa, large 2 lb. can	19c	Elbow Macaroni	4 lbs. 25c
California Prunes	3 lbs. 29c	Tomato Paste	3 cans 17c
California Oranges	doz. 23c	Green Beans	3 cans 25c
Onions	6 lbs. 25c	Marrow Beans	4 lbs. 25c
Potatoes, Fancy Maine	pk. 41c	Fancy Mackerel	2 for 15c
Fancy Family Flour	bag 93c	Kirkman Soap Chips, large pkg.	15c

Fancy Roasting Chickens	lb. 26c	Leg of Lamb	lb. 23c
Fancy Fowl, 4½ lb. avg.	lb. 22c	Shoulder of Lamb	lb. 21c
Fresh Hams, whole or half	lb. 18c	Stewing Lamb	lb. 15c
Fresh Shoulders	lb. 13c	Milk Fed Veal to Roast	lb. 25c
Belly Pork	lb. 15c	Veal Chops	lb. 25c & 28c
Fresh Spare Ribs	2 lbs. 25c	Rib Roast of Beef, bone out	lb. 25c
Rosebud Hams, whole or half	lb. 18c	Chuck Pot Rst. or Chuck Steak	lb. 17c
Pork Loin to Roast	lb. 20c	Top Sirloin or Cross Rib	lb. 23c
Pork Chops, large	lb. 20c	Cube Steak	lb. 25c
Homemade Pork Sausage	lb. 18c	Rump Corned Beef	lb. 20c
Home Made Liverwurst	lb. 12c	Fresh Ground Hamburg	2 lbs. 25c
Homemade Bologna	lb. 18c	Smoked Cali Hams	lb. 13c
Armour's Pure Beef Frankfurters	lb. 17c	Smoked Tenderloins	lb. 21c

Society Notes

Leigh-Allgood.

Lawren L. Leigh and LaRue Allgood, both of Lake Katrine, were married in marriage on Wednesday, February 21, at Lake Katrine, by Judge Walter Webber. The witnesses were Lew Henry and Gladys Henry.

Keiner-Galvin.

Mr. and Mrs. Bernard Galvin of 21 Pine Grove avenue announce the marriage of their daughter, Kathleen Marie, to Joseph Keiner of 94 Delaware avenue, at St. Mary's church, February 20, by the Rev. James P. Moore. They were attended by Mr. and Mrs. John Galvin.

Atharhacton Club.

The Atharhacton Club met with Mrs. Treadwell Wednesday afternoon. The afternoon was devoted to the excellent presentation of a scene from Wilde's "Lady Windemere's Fan." Act 1, scene 1, was the part given. Mrs. Palen was the director. Those who took part were: Lady Windemere, Mrs. Treadwell; Lord Windemere, Miss Hull; the Duchess, Mrs. Dunbar; Agatha, Miss Reeves. Next week the club will meet with Mrs. Kingman.

Saugerties Artist Weds

New York, Feb. 21 (Special)—Miss Marjorie Ziegler, 27, an artist, formerly of Saugerties and now of 250 West Seventy-third street, New York, and G. L. Carleton Strieder, 35, of 365 Park street, Montclair, N. J., will be married today at the Little Church Around the Corner, 1 East Twenty-ninth street, by the Rev. Randolph Ray. They procured a license to marry at the Municipal Building today. Miss Ziegler, a daughter of William and Jennie York Ziegler, was born in Saugerties. Mr. Strieder was born in Bayonne, N. J., a son of Albert and Ella Parker Strieder.

Birthday Surprise.

Port Ewen, Feb. 23.—A surprise birthday party was given Merritt Every, Sr., at his home here by his many friends. Games and dancing were enjoyed by all. Solos were rendered by Elwood Reynolds and Thomas Larson. A buffet lunch was served at midnight. The guests departed in the wee hours of the morning, wishing Mr. Every many more happy birthdays. Those present were: Mr. and Mrs. M. Every, Sr., Mr. and Mrs. E. Reynolds, Mr. and Mrs. F. Morris, Mr. and Mrs. F. Van Etten, Mr. and Mrs. W. Craig, Mr. and Mrs. G. Vonderost, Mrs. J. Hungerford, Mrs. A. Van Etten, Mrs. B. Coddington, Mr. and Mrs. N. DuBois, Miss Marie LeBrun, Merritt Every, Jr., Cleo Every, Marshall Rodden, William Douglas, Mr. and Mrs. T. Larson, Mr. and Mrs. Krom.

Surprise Party

Port Ewen, Feb. 23—A surprise party was given to Miss Dorothy Miller at the home of her grandmother on Tuesday evening, February 20, by a number of friends in honor of her 16th birthday. A very enjoyable evening was spent also delicious refreshments were served at 12 o'clock. The song, "Did You Ever See a Dream Walking" was sung by Austin Prendergast; "Flying Down to Rio" by Anthony Hines and John Donnelly. An Irish jig was given by Richard Donnelly. The rest of the evening was enjoyed by games and dancing. Those present were Mrs. L. Miller, Mrs. J. Miller, Rose Prendergast, Mary McGowan, Clementine Mercier, Josephine and Anna Trinkle, Mary Cannon, Elizabeth Strano, Elizabeth Dempsey, Anna Prendergast, Mary Barton, Anthony Hines, Richard and John Donnelly, Austin Prendergast, William Cannon and Frank Dempsey. The guests departed at an early hour wishing Dorothy Miller many happy returns of the day and many more birthdays. Miss Miller also received many useful gifts.

Birthday Party

A birthday party was given Saturday evening, February 17, in honor of Miss Lucille Costello at the home of her parents, Mr. and Mrs. Fred Costello, of Ulster Landing. Games and dancing were enjoyed by all. Later in the evening refreshments were served and a large heart-shaped birthday cake with the 23 candles made a very pretty scene. About midnight Paul Yocan arrived and together with his two students, Anthony Gioia and James Fabian, gave an exhibition of tap dancing. Mr. Yocan has danced in the leading theatres of many cities in the United States and only a short while ago ran a successful revue in Hollywood. The party continued until late in the morning when the guests departed having enjoyed a most pleasant evening and wishing Lucille many more happy birthdays. Those present were: La Verne Palen, Rose Albertine, Anna Gulisano, Katherine Ramundo, Frances Gulisano, Theresa Ramundo, Lucille Costello, Rose Costello, Betty Norton, Hazel Baines, Paul Yocan, George Wurster, Anthony Gioia, James Fabian, Louis Gioia, Michael Ramundo, John De Luca, Sam Gulisano, Albert De Luca, Sam Costello, Joseph Ganziano, Mr. and Mrs. Fred Costello, Mr. and Mrs. Leonard Gioia, Mr. and Mrs. Norman DeWitt, Mr. and Mrs. Frank Ambrose, Mr. and Mrs. Frank Costello and Mr. DeCicco.

Noted Pastor Dies Today at Baltimore

The Rev. Peter Ainslie, 66, Often Protested Military Training, Lynchings, Divided Christianity—Holder of Several Honorary Degrees.

Baltimore, Feb. 23 (AP)—The Rev. Peter Ainslie, internationally known for his work in the interest of church unity and world friendship through the churches, died today in a hospital here following two operations since January 7. He was 66 years old.

Dr. Ainslie was a trustee of the Church Peace Union founded by the late Andrew Carnegie and was a delegate to the Church Peace Union conferences in Geneva in 1914 and 1920, in The Hague in 1919 and in Copenhagen in 1922.

From 1919 to 1923 he was president of the Association for the Promotion of Christian Unity and was president of the Christian Unity League in 1927. He often protested against military training, especially in colleges; lynchings and a divided Christianity.

Born in Dunnsville, Va., and educated at Transylvania College, Lexington, Ky., Dr. Ainslie had been pastor of the Christian Temple here since 1891. He held doctor degrees from Yale, Drake and Bethany College.

His widow and two children survive.

PORT EWEN

Port Ewen, Feb. 23—The regular meeting of the Boy Scouts will be held in the Reformed Church house at 7 o'clock this evening.

Another large crowd enjoyed the K. of P. fair at Pythian Hall last evening, and the entertainment presented by the Ever Ready Club. The fair closes this evening and it is hoped will again be well patronized.

Earl Terwilliger of Ulster Park spent Thursday with his grandparents, Mr. and Mrs. Otis Terwilliger.

Stanley Duignan and Robert Burns of New York city are visiting Mrs. B. W. Brainerd and family of Railroad avenue.

The Odd Fellows will hold a card party in their lodge room at Ulster Park Tuesday evening, February 27, at 8 o'clock. The public is invited. There will be refreshments.

HULINGS RETURN FROM TOUR WITH THEIR SEAL ACT.

Ray Hulings and wife have returned home from a tour with their trained seal act which took them across the continent and back again. Their act was staged in the larger cities en route west and on the trip back from California. Among the large towns in which they played en route were both St. Louis and Chicago.

CHARLIE'S
RIVERSIDE LUNCH
52 E. Strand
SATURDAY, FEB. 24, 1934
CHICKEN SUPPER 25c
MUSIC BY THE
HILL BILLY BOYS.
CHAS. AMATO, Prop.

Crystal Gardens
DINING and DANCING
Saturday & Sunday Night
Music by the Columbian Entertainers 5-piece Orchestra.
Dick Warrington, Vocalist
Excellent Food.
Minimum Charge, 50c.

ABEL'S
HOME-MADE BOCKWURST
TEL. 2640

For Saturday Only
Rye Whiskey as low priced as.....91c pint
Gin as low priced as.....$1.44 5ths
Wine as low priced as.....69c 5ths
YOU WILL NEVER BUY THESE SPECIALS SO CHEAP AGAIN. COME IN TOMORROW. THESE BARGAINS AND OTHERS NOT LISTED IN THIS AD IN EFFECT SATURDAY ONLY.
B. HEDLER 366 BROADWAY — KINGSTON. PHONE 2649W.

WARDS
FEBRUARY VALUES

Ready—in a Complete New Department
WARDS FAMOUS
Hardware Values
Come—See! Hundreds of up-to-the-minute tools—everything from lawn-mowers to nails. All at Ward's low prices!

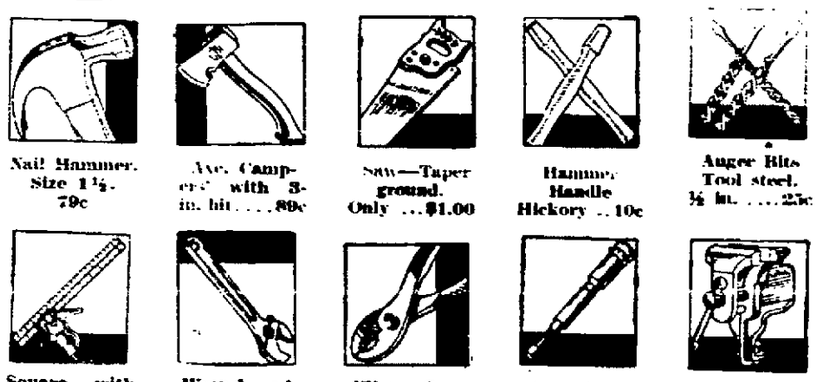

Nail Hammer. Size 1½. 79c
Axe, Camper's with 3-in. bit....89c
Saw—Taper ground. Only ...$1.00
Hammer Handle Hickory ..10c
Auger Bits Tool steel. ½ in. 25c
Square, with level glass 12 in. long $1.00
Wrench, adjustable. Only.....39c
Pliers, Combination. Only.....10c
Push Drill Automatic, 8 drills ..$1.65
Bench Vise Cast body, anvil 50c

9x12-ft. Axminsters
Watch these seamless wool Axminster Rugs speed out at this price. Oriental designs. Beautiful color combinations.
$19.88
27x50-in. "Non-Skid" Axminster Rugs, $1.98

Flashlight
95c
Five cell, complete with batteries. Light where you want it—a bright beam shoots nearly a quarter mile! Floodlight too!

10-Tube Radio
NEW
$39.95
Easy Payment Price.
$4.00 down and $5.00 a month.
Just arrived. 1934 improvements. A beautiful new cabinet. An extraordinary value!

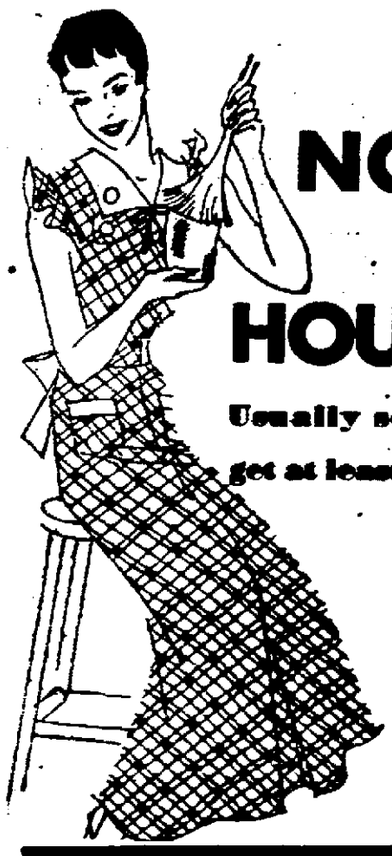

NOW 47c
HOUSE DRESSES
Usually sold for 20% more! Better get at least 3—and save on every one!
Sunny print percales, cleverly cut as street frocks! Sleeves are short and sweet! Skirts flare discreetly or stick to the straight and narrow! Touches of white keep you looking crisp as a cracus! In sizes for every one—from 14 to 44. Ward Values.

Right from Pennsylvania's Finest Oil Field
TWIN-RANGE OIL!

Twin 1 Saves Battery
Complete Lubrication When Your Motor is Cold.
Twin 2 Saves Motor
Complete Lubrication When Your Motor is Hot.
Only Bradford District crude, the most costly 100% Pure Pennsylvania, goes into Wards famous Riverside Oil. Every drop is double-dewaxed to flow at colder temperatures—so that less battery power is used up to start your motor—so that lubrication starts quicker to protect it.
only 10c qt. IN YOUR CONTAINER
Also sold in 2 and 5 gal. cans

Rebuilt Generator
For Ford A. Runs like new. Trade-in price $2.70
Riverside Spark Plugs
In sets of four or more. Each $1.00

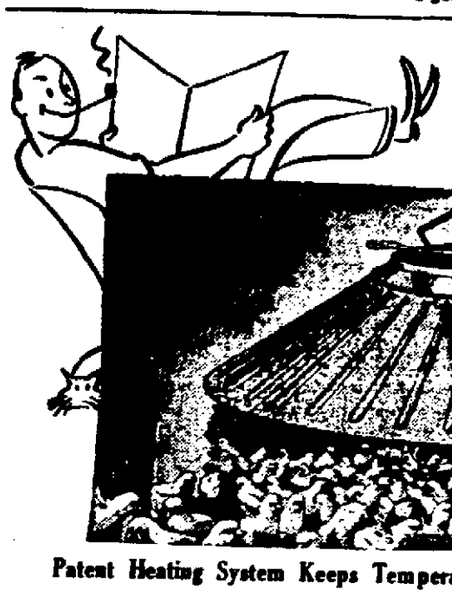

Showing a Chicken Raiser Tending to His Ward Brooder

Patent Heating System Keeps Temperature Right 24 Hours a Day.
Ward's Oil Brooder
No getting up nights to tend this brooder. Pilot light stands guard—keeps fire always burning. Temperature can't go "haywire" because thermostat controls it, even in zero weather. Chicks won't smother—new circulating system keeps heat well distributed. Come in and see it!
$8.85
500-chick size Burns Kerosene

Cushion Dots
69c
Pair
Two favorite styles (Priscilla and cottage sets) in the ever favored cushion dot grenadine. Don't miss this chance to save.

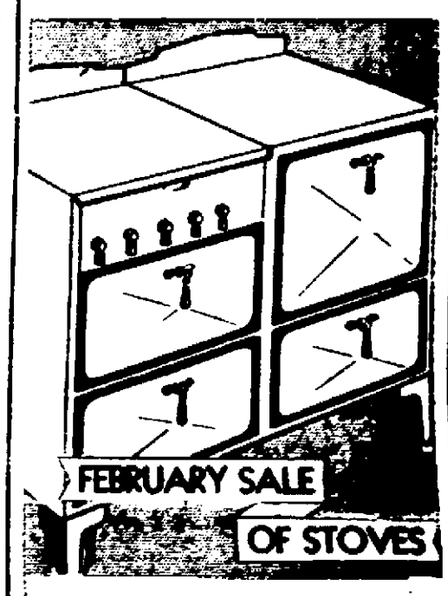

Table Top Range
$39.95 $4.00 down $5.00 monthly Small carrying charge.
See what you get: Semi-enclosed burners that save gas; pull-out broiler; full porcelain enameling; Fully insulated and over heat control.

MONTGOMERY WARD

Strewl's Trial Is Set For Monday at Albany

Man Accused of Kidnaping John J. O'Connell Attracts Little Attention as He Is Taken to County Court—Lawyer Refused to Appear.

Albany, N. Y., Feb. 23 (AP).—Manney Strewl was brought to court today to be tried for the kidnaping of John O'Connell, dairy young National Guard officer, but his lawyer refused to appear for him and the proceedings were delayed until next Monday.

Dan Prior, lawyer for Strewl, insisted that he be given two days' notice. John T. Delaney, district attorney, after several exchanges of messages with Prior, trying a case in another court, finally agreed. He gave the notice and Strewl was hustled back to his cell.

Fifteen pounds heavier but no less natty than when he was arrested last August, Strewl attracted little attention as he was taken into County Judge Earl Gallup's court. He sat on a rear seat, between two county officers, as Delaney talked earnestly with Judge Gallup, frequently dashing out to send another message to Prior. Prior, who was the late Jack "Legs" Diamond's lawyer, was in court on the floor above. He refused to budge until given formal notice that his client was to be tried.

SEWING CIRCLE CELEBRATED 26TH ANNIVERSARY, FEB. 22

The Sewing Circle of Immanuel Evangelical Lutheran Church on Livingston street celebrated its 26th anniversary in its meeting held Thursday, February 22. The hostesses, Mrs. George Bode and Mrs. John Studt invited the happy gathering to a tasty luncheon. While the candles on the birthday cake were aglow, the pastor, the Rev. E. L. Witte, conveyed his annual birthday greetings to the circle in a few words of congratulation and cheer for the coming year. In the business meeting the annual report of the treasurer had revealed the completion of a successful year of activity.

Plans for the new year were taken up immediately, including the most important event on the calendar of the circle, the annual chicken pie supper, which has enjoyed such a splendid patronage in the past. This year the supper will be held Wednesday, April 11. The members will sell tickets for this event as usual. A fancy work booth will be an added feature. As chairman of the supper committee Mrs. Charles Petri, Sr., was elected, and Mrs. William F. Buddenhagen was chosen as her chief assistant. The circle also resolved to introduce a simple and pleasing event at the close of each meeting to be called a "Parcel Party"; for this event each member will be invited to bring some article valued at about ten cents; these articles will then be purchased by those members who are present.

The present staff of officers was reelected for another year: President, Mrs. Lena Heppner; vice president, Mrs. William F. Buddenhagen; secretary, Mrs. Charles Petri, Sr.; treasurer, Mrs. E. L. Witte; birthday secretary, Mrs. George Bode.

Sustained Sprained Ankle.

Mrs. S. P. Bouton is confined to her home at 135 Wall street with a sprained ankle received Thursday evening. Mrs. Bouton was among the ladies occupying the gallery during the speaking at the dinner of the Men's Club at the First Reformed Church and sustained the injury when she started to come down the steps leading from the gallery to the vestibule. She was assisted to her home and will have to keep off the foot for the present.

DIED

MIDDAUGH—In Stone Ridge, N. Y., February 23, 1934, Sarah A., wife of the late Andrew Middaugh.

Body may be viewed at the W. N. Conner Funeral Home, 296 Fair street, Kingston, N. Y., at any time. Funeral from the Funeral Home, Monday afternoon at 2 o'clock. Relatives and friends invited. The body will be placed in the Montrepose cemetery vault for later interment in North Marbletown cemetery.

SCHOONMAKER—At Rifton, N. Y., February 23, 1934, Elmer Schoonmaker.

Funeral at the residence on Sunday at 2 p. m. Relatives and friends are invited. Interment in Rosendale Plains Cemetery.

SIMPSON—In this city, at residence, 35 Van Deusen street, February 22, 1934, Edward Simpson.

Funeral at the Chapel of A. Carr & Son, 1 Pearl street, on Saturday at 2 p. m. Relatives and friends are invited. Interment in the Wiltwyck cemetery. Friends may view the remains at any time, Friday or Saturday at the Chapel.

IN MEMORIAM.

In Ever Loving Memory of
A Beloved Daughter
DOROTHY JOHNSTON RUNKLE

The Cost A Question of Choice
Phone 1473
THE KUKUK MEMORIAL
. . . . has distinctively translated tribute, in keeping with most exacting requirements, since 1916 . . . reasonably priced.
ESTATE OF Wm. C. KUKUK F.D.
THE FUNERAL HOME
167 TEMPER AVE., KINGSTON, N.Y.

Financial and Commercial

New York, Feb. 23 (AP).—Stocks exhibited a post-holiday lethargy today that restricted trading to intermittent flutters in which most prices had a soggy appearance.

The apparent lack of vitality could not be blamed on commodities, the majority of which displayed an improved tone. Wheat, corn, cotton, silver and rubber were firm. The British pound was a little lower, but the gold currencies did little. Bonds were mildly mixed.

A few shares, responding to special influences, stepped forward gingerly. Dullness, however, was the rule throughout the early hours and many of the leaders eventually drifted lower. Even the recent feverish specialties cooled down appreciably.

Liggett & Myers B got up about 2 points on a moderate turnover and American Tobacco B was a bit higher. Packard again was in large volume, but it was only up slightly. United Aircraft firmed a point. Seaboard Oil rallied 2 points, and some of the other oils improved. American Telephone was steady. Losers of around 2 to 3 points included Armour Preferred, Wilson Co., Allied Chemical, American Can, Industrial Rayon and Celanese. A number of utilities, alcohols, industrials, rails and motors were down fractionally to a point.

Some support for aircraft issues followed further reports that the postoffice department might soon call for new bids on air mail contracts.

Quotations given by Parker, McElroy & Co., members, N. Y. Stock Exchange, 120 Broadway, New York city; branch office, 252 Wall street.

Quotations at 2 o'clock.

Allegheny Corp	4½
A. M. Byers & Co.	29½
Allied Chemical & Dye Corp.	155½
Allis-Chalmers	20½
American Can Co.	103½
American Car Foundry	32
American & Foreign Power	10⅞
American Locomotive	37⅛
American Smelting & Ref. Co.	47½
American Sugar Refining Co.	
American Tel. & Tel.	122
American Tobacco Class B	75¾
American Radiator	15⅞
Anaconda Copper	16⅛
Atchison, Topeka & Santa Fe	68
Associated Dry Goods	17
Auburn Auto	84
Baldwin Locomotive	18¾
Baltimore & Ohio Ry.	32⅝
Bethlehem Steel	46¾
Briggs Mfg. Co.	16⅝
Burroughs Adding Machine Co.	17¼
Canadian Pacific Ry.	16¼
Case, J. I.	78½
Cerro DePasco Copper	36⅝
Chesapeake & Ohio R. R.	44¾
Chicago & Northwestern R. R.	13¾
Chicago, R. I. & Pacific	5⅝
Chrysler Corp	58¼
Coca Cola	108½
Columbia Gas & Electric	16⅛
Commercial Solvents	29
Commonwealth & Southern	3
Consolidated Gas	41
Consolidated Oil	13½
Continental Oil	19½
Continental Can Co.	79¼
Corn Products	74
Delaware & Hudson R. R.	68½
Electric Power & Light	7⅝
E. I. DuPont	100⅛
Erie Railroad	22⅞
Freeport Texas Co.	46
General Electric Co.	22⅛
General Motors	40
General Foods Corp.	34¾
Gold Dust Corp.	19⅞
Goodrich (B. F.) Rubber	16⅝
Great Northern, Pfd.	29
Great Northern Ore	14½
Houston Oil	27
Hudson Motors	21⅛
International Harvester Co.	43⅛
International Nickel	23½
International Tel. & Tel.	15½
Johns-Manville & Co.	60⅝
Kelvinator Corp.	19½
Kennecott Copper	20⅝
Kresge (S. S.)	21
Lehigh Valley R. R.	10¾
Liggett Myers Tobacco B	87
Loews, Inc.	32
Mack Trucks, Inc.	38⅛
McKeesport Tin Plate	92⅛
Mid-Continent Petroleum	13¼
Montgomery Ward & Co.	32⅝
Nash Motors	29
National Power & Light	12½
National Biscuit	41⅛
New York Central R. R.	40⅞
N. Y., N. Haven & Hart. R. R.	20⅜
North American Co.	20½
Northern Pacific Co.	32⅝
Packard Motors	6⅛
Pacific Gas & Elec.	26⅝
Penney, J. C.	63
Pennsylvania Railroad	37½
Philips Petroleum	17½
Public Service of N. J.	40⅝
Pullman Co.	57½
Radio Corp. of America	7⅞
Republic Iron & Steel	23¾
Reynolds Tobacco Class B	41⅛
Royal Dutch	30
Sears Roebuck & Co.	49
Southern Pacific Co.	30
Southern Railroad Co.	33½
Standard Brands Co.	22⅛
Standard Gas & Electric	13⅝
Standard Oil of Calif.	40½
Standard Oil of N. J.	46⅛
Studebaker Corp.	8
Socony-Vacuum Corp.	17⅛
Texas Corp.	27⅛
Texas Gulf Sulphur	36⅝
Timken Roller Bearing Co.	38⅛
Union Pacific R. R.	133
United Gas Improvement	18⅝
United Corp	7
U. S. Cast Iron Pipe	30
U. S. Industrial Alcohol	56⅝
U. S. Rubber Co.	20⅛
U. S. Steel Corp.	57⅝
Western Union Telegraph Co.	60
Westinghouse Elec. & Mfg. Co.	41⅝
Woolworth Co., (F. W.)	52⅛
Yellow Truck & Coach	6⅝

Largest Lumber Tree

The largest tree of record is a redwood tree in Big Lagoon, Humboldt county, Calif., which scaled by careful measurements 381,305 feet of merchantable lumber (Spaulding scale), enough to build 22 average homes. So far as is known this is the largest lumber-tree in the world.

Local Death Record

Elmer Schoonmaker died at his home in Rifton today. Funeral services will be held from the late home Sunday afternoon at 2 o'clock with interment in Rosendale Plains cemetery.

West Camp, Feb. 23—Mrs. Hattie Relyea died on Wednesday, February 21, at the home of her son. She was ill a long time with heart trouble. Funeral Saturday, February 24, at 2:30 p. m. in the Bloomington church with interment in Bloomington cemetery.

West Park, Feb. 23—The community was shocked at the sudden death of Frank Green. Mr. Green, who had lived in West Park most of his life, had endeared himself to a number of friends who will mourn him. He was a person of a cheerful disposition. The community of West Park extends its heartfelt sympathy to the bereaved family.

The funeral of Lillian F. Hasbrouck was held at her home in West Park this morning at 10:30 o'clock with the Rev. S. Glover Dunseath in charge. The house was filled with her many friends and neighbors. Flowers nearly covered the casket and were banked all around it. The simple Episcopal service was used and was very impressive. Members of the family acted as bearers and interment was in the Rosendale Plains Cemetery in the family plot.

West Park, Feb. 23—West Park was saddened by the sudden death of Mrs. George Hasbrouck who died at the Kingston Hospital on Wednesday morning. Mrs. Hasbrouck was a very genial woman always ready to offer her assistance where needed. Deceased has resided in West Park for a number of years. The community of West Park extends its sincere sympathy to the bereaved family. Funeral services were held at her late home this morning at 10:30 o'clock. Interment was in Rosendale Plains Cemetery.

Ellenville, Feb. 23.—Mrs. Frances Estelle Hoornbeek, widow of Louis A. Hoornbeek, died Wednesday, February 21, at the Wayside Inn, where she spent the winter. Mrs. Hoornbeek is survived by the following children: Ethel H., wife of John Dunlop, and Clarence A. Hoornbeek of Ellenville, and John C. Hoornbeek of Napanoch; three grandchildren, Mary Dunlop, Louis A. and Frank D. Hoornbeek; and a sister, Mrs. Mary Griffin, of Canaan, Conn. Funeral services were held this afternoon at 2:30 at the home of Mr. and Mrs. John Dunlop of Maple avenue.

The impressive memorial service for Mrs. Clara M. Slover, wife of Percy Slover, was held at her home on the Plank Road Thursday afternoon at 2 o'clock. The Rev. W. H. Pretzsch, pastor of the Trinity Lutheran Church, officiated. Bountiful floral expressions of condolence enriched the service. The large number of relatives, friends and neighbors who attended the service and interment at Montrepose cemetery attested the beautiful memory that her life inspired. Arthur Thomas, Milton Walker, Arthur Jansen, Ernest Jansen, Emil Wieland and Henry Rose acted as bearers.

The funeral of Oswald C. Neher was held at his home this afternoon with the Rev. C. H. Polhemus in charge. The Rev. Philip Goertz of Port Ewen offered prayer. The flowers were arranged all about the casket and the casket was covered with beautiful flowers. The Rev. Mr. Polhemus spoke as a former pastor and a friend and neighbor and his words were very impressive. The bearers were Donald Decker, Augustus Houghtaling, Kenneth LeFevre, Frank Oldenburgh, Harold Taylor and Mr. Van Orden. Interment was in the Port Ewen Cemetery.

Funeral services for Richard Lanigan, who died at his home, Albany avenue extension, last Tuesday, were held from there this morning and at St. Joseph's Church, where a high Mass of requiem was offered for the repose of his soul by the Rev. Louis M. Cusack. The church was well filled with the many relatives and friends of Mr. Lanigan, who came to assist at the divine services and pay their last respects to his memory. Many spiritual bouquets in the form of Mass cards, and floral pieces were sent to the home during the bereavement. Mrs. O'Leary, organist at St. Joseph's Church, directed the children's choir which sang the responses to the Mass, and as the body was being borne from the the church they rendered "The Miserere." Interment was in the family plot in St. Mary's Cemetery, where the Rev. Father Burke pronounced the final absolution as the body was laid at rest. The bearers were Daniel Krause, Dennis Sheenan, Carl, Leonard, Leo and Edward Stauble.

Sarah A. Middaugh, wife of the late Andrew Middaugh, died at her home in Stone Ridge this morning, aged 89 years. Mrs. Middaugh had a wide circle of friends in this locality and her exceptionally cheerful disposition endeared her to all. She had a wide acquaintance in the town of Marbletown and her kindly disposition was known to all, many of whom referred to her by the endearing term of Grandma. Mrs. Middaugh was the oldest member of the North Marbletown Church and during her lifetime she was a faithful attendant at that church. Surviving are two daughters, Mrs. Henry Keator of Stone Ridge, Mrs. John Tibbals of Kingston, and two sons, John J. Middaugh of Utica and William H. Middaugh of Kingston, also a number of grandchildren. The body is reposing in the W. N. Conner Funeral Home, 296 Fair street, where it may be viewed at any time. Funeral services will be held Monday afternoon at 2 o'clock from the Funeral Home. On account of the extreme depth of frost in the North Marbletown cemetery the body will be placed in the Montrepose cemetery vault for interment later at North Marbletown cemetery.

On Tuesday evening, February 13, Elmer Otis Sheldon died quietly at his home, 612 East 5th street, Brooklyn. A kind and unselfish husband and father, a devoted friend, he leaves a host of people who mourn his passing. Mr. Sheldon was born January 29, 1865, at Kerhonkson, Ulster county, the son of Stephen B. and Mary Mack Sheldon. When he was 14 years old he went to work for a brother who operated a canal boat on the old Delaware and Hudson Canal. After two years he purchased his own canal boat. When he was 19, the canal traffic was diverted to the railroads which were constructed in that section and Mr. Sheldon went to Newton, N. J., where he worked his way through the Newton Collegiate Institute, completing the four year course in two years. He then studied at the New York State Normal College at Albany, later going to Hoosick Falls, where he taught school for four years. After leaving Hoosick Falls he came to Newark, N. J., to work as a bookkeeper, thence to Brooklyn, where he engaged in the bakery business until 1909. In 1909, Mr. Sheldon sold his bakery business and entered the service of the Brooklyn Manhattan Transit Corporation, where he remained until July last, when he retired. Deceased was married at Albany, September 27, 1891, to Miss Sarah Amaryllis Patten, who survives him; also two daughters, Mrs. Blanche Hopkins and Hazel, at home; one son, Paul H., of Brooklyn; three grandchildren, Alice and Hazel Hopkins, and Elmer Sheldon, 2nd; three brothers, Adelbert B. of Brooklyn, Hebron B. of Kerhonkson, and Arthur S. of Miami, Florida; two sisters, Mrs. Michael Freer of Detroit, Mich., and Mrs. Increase Green of Kerhonkson. Funeral services were held Friday evening at 8 from Herbst's Funeral Parlors, 7501 Fifth avenue, Brooklyn, with the Rev. Francis Vought of Grace Baptist Church officiating, assisted by a delegation of the Jr. O. U. A. M. of which deceased was a member for 37 years. And from the Dutch Reformed Church at Kerhonkson at 2:30 p. m. Saturday, the Rev. Kalemnjiam officiating. As the sun sank in the Shawangunk hills, Mr. Sheldon was laid to rest in the Pine Bush cemetery, amid the beloved scenes of his boyhood days, as was his last request.

About the Folks

Harry Martin, Sr., has returned to his home in Albany after spending several days at the home of his son and daughter-in-law, Policeman and Mrs. Harry Martin, Jr., of 102 Henry street.

Mr. and Mrs. Herman Terwilliger of Kingston had as their supper guests last week, Mrs. Lottie Terwilliger of West Park and Miss Myrtle DuBois of Kingston. Miss DuBois and Mrs. Terwilliger also called on Mr. and Mrs. Leonard Sickler.

THE JOINERS

News of Interest to Members of Fraternal Societies

The regular meeting of Clinton Chapter, No. 445, O. E. S., will be held in Masonic Hall, Wall street, this evening. The chapter will observe "Master Masons' Night" at this meeting and have invited all Masons to be their guests. Roger H. Loughran, a past master of Kingston Lodge, No. 10, F. & A. M., will be the speaker of the evening.

Card Party

There will be a card party at the Seventh Ward Democratic Club Monday night, February 26, at its club rooms, 177 Hunter street, at 8:15. The public is invited to attend.

Durable Consumption Goods

Things in general use that are quickly consumed or worn out are termed consumption goods. Food, clothes, gasoline, tobacco are among them. Durable goods include more permanent articles. Bridges, locomotives, machinery, furniture are examples of durable goods.

Yonkers Explosion Kills 2, Injures 11

Blast in Cellar of Proctor Theatre So Severe It Wrecked Lobby, Blew Out Front of Picture House and Shops—Several of Injured May Die.

Yonkers, N. Y., Feb. 23 (AP).—An explosion in the cellar of the Proctor Theatre shortly before noon today killed two men and injured eleven persons, several of the latter so seriously they are expected to die.

The dead were engineers working in the theatre basement and the injured were passersby. No show was on at the time.

Origin of the blast was not at once determined, but an early theory held by investigators was either escaping illuminating gas or sewer gas backed up into the cellar by snow and ice blocking sewer vents and mains.

The explosion was so severe that it ripped out the lobby of the theater, blew out the front of both the theater and adjoining dress shop, wrecked an automobile parked at the curbing and shattered the sidewalk pavement and street in front of the building.

The theater is directly across from the Yonkers city hall and on a busy thoroughfare.

When the blast occurred, witnesses said, it hurled passersby to the pavement and showered them with concrete and debris.

The two men working in the basement were said to have been burned to death.

SERVICES AT ULSTER PARK; WILL GIVE PLAY IN MARCH.

Ulster Park, Feb. 23.—Esopus Reformed Church, Ulster Park, N. Y., the Rev. Ralph H. Beaumont, pastor.—The regular services of the church will be held Sunday, with the pastor preaching. At the morning service in the brick church his topic will be "The Recovery of Religion," and in the evening at Union Center Chapel his topic will be "Does Christianity Pay?" The Sunday School will meet at 10 o'clock as usual. The Union Center Sunday School is in charge of the superintendent, Alfred Eckert, while at Ulster Park Supt. Herring is in charge.

There are compensations in illness. The pastor has been confined to the house during the last week, but has been cheered by the many kindly messages, deeds, and calls of members of the congregation and others. Especially does he appreciate the faithful and efficient care of Dr. Ross. Also does he appreciate the very material assistance of Deacon Van Vliet, who saw to it that the furnace did its work in first rate shape. To these and to all others he says he extends his thanks.

The time is drawing near for the young people of the church to present the play for which they have been preparing, "The Deacon's Second Wife." At their meeting on Tuesday evening it was decided to present the play on the evening of March 9, at the Odd Fellows' Hall. This is a week later than had originally been selected but the later date was considered advisable on account of the severe weather and the great amount of sickness in the community. Next week it is hoped to publish the names of those taking part and a synopsis of the play itself. At present it may simply be said that it is a three act comedy without a dull moment during the entire time of its presentation, and that it is one that has been given many times before, and has always been received most cordially.

Early California Bike Taxes

California legislators reviewing assembled laws found one which provided for the licensing of bicycles and tricycles to raise funds to build cycle paths.

FREE SURPRISE SUPPER SATURDAY NIGHT
FLOOR SHOW
Star of the stage. Tap Dancing. Also a Caberia singing and dancing act.
Music by Dassie's Rhythm Boys and ENTERTAINERS
Saturday Night and Sunday Night For a Good Time and GOOD BEER and ALE at
COLONIAL GRILL
602 Broadway
Opposite Broadway Theatre.
No Table Cover or Minimum Charge.

WASHINGTON'S BIRTHDAY DANCE
will be held in the Dining Room of the
WAYSIDE INN
Saturday Eve., Feb. 24th
Dancing commences at 10 o'clock.
Music—Bill Berger's Rhythm Boys of Port Jervis.
MIDNIGHT BUFFET LUNCH
TICKETS .....$3.00 PER COUPLE

WEEK-END SPECIALS
Featuring—
MAPLE GROVE STRAIGHT WHISKEY 100% PROOF $1.29
GIN—CLUB BOUQUET .....pint 89c
SCOTCH—GLENSHIRE .....pint $1.49
SPECIAL—THREE RIVERS RYE $1.29
Come to us for bonded Rye Whiskies, Bourbon, Scotches, Wines and Cordials.
STEPHEN LARIOS
61 JOHN STREET. (Next to Mohican)
Directly across from parking grounds
N. Y. Retail Liquor Store License No. L3186.

MOHICAN
57 - 59 JOHN ST., KINGSTON—SATURDAY
ROOM TO PARK 500 CARS OPPOSITE THE STORE
SHOPPING THE "MOHICAN WAY" IS WISE SPENDING AND GENUINE ECONOMY.
BEEF-BEEF-BEEF
LOOK AT THESE LOW PRICES ON MOHICAN QUALITY TENDER STEER BEEF. EAT BEEF THIS WEEK-END. THE BEST AND CHEAPEST FOOD.
SHOULDER Tender Pot ROAST, lb. 10c
PRIME RIB ROAST, lb. 19c
ROUND STEAK TENDER CUTS, lb. 19c
HAMBURG FRESH CHOPPED LEAN 10c
COUNTY MILK FED VEAL
VEAL CHOPS / SHOULDER ROAST TENDER SHOULDER / ANY SIZE, lb. 12½c
FOWL SWIFT'S CORN FED FRICASSEE, 4 to 6 lbs. avg. 15c
LEGS LAMB SHORT CUT GENUINE, lb. 19c
SAUSAGE PURE LEAN PORK ..... 2 lbs. 29c
FRANKFURTERS and SAUERKRAUT
1 POUND PURE MEAT FRANKFURTERS, 15c
2 POUNDS FRESH NEW SAUERKRAUT, 10c BOTH. 25c
POTATOES NO. 1 GRADE Full peck .... 31c 150 lb. sack $2.25
PURE LARD FIRST PRIZE or FORST'S ..... 2 lbs. 13c
EGGS NEW LAID GRADE C ..... 2 doz. 39c
SUGAR PURE CANE FINE GRANULATED ..... 5 lbs. 23c
STRAWBERRIES FRESH RED Basket 15c
ORANGES Sweet Thin Skin Juicy, 216 size, pk. ... 39c
Tangerines Famous Indian Rivers ..... 3 doz. 25c
TOMATOES SOLID RED RIPE, FANCY, lb. 15c
COFFEE MOHICAN DINNER BLEND .. 3 lbs. 55c
LIBBY'S BEANS WITH PORK, Large can 5c
DOUGHNUTS JELLY CREAM RAISED, ALL DOZ. 22c
CHERRY PIES MADE FROM FRESH CHERRIES, Ea. 19c
HOT CROSS BUNS, Doz. 16c
POUND CAKE PLAIN, RAISIN, MARBLE, lb. 18c
COOKIES LARGE COOKIES LARGE VARIETY 2 doz. 25c
PRALINE CAKES FILLED WITH PECANS 25c
PEACHES LIBBY'S FANCY QUALITY ..... 2 large cans 29c
HALIBUT FANCY TENDER SNOWWHITE STEAKS, lb. 25c
C. & B. MARMALADE, jar .. 23c
Phrosto Cane and MAPLE SYRUP, bot. 13c
Mohican SPECIAL COFFEE, lb. 25c
Kraft's Old ENGLISH CHEESE, pkg. 15c
Cash Paid FOR ULSTER COUNTY EGGS AND VEAL

At The Theatres

Today.

Kingston: "Mandalay". A cast featuring Kay Francis, Ricardo Cortez, Lucien Littlefield, Lyle Talbot, James Donnelly and Warner Oland is certain to produce a picture worth witnessing. Filmed in a tropical setting this talkie, despite its fine cast and able direction, is the same old story all over again about a white woman in the tropics. This time the lady's name is Tanya, daughter of misfortune. Kicked around from one oriental dive to the next, loved by first one man then another, Tanya is pretty tired and disgusted with life. She meets a doctor and falls in love with him. He too is in bad shape, having killed a child while in the clutches of drink. He comes to Mandalay to forget but can't. Together, under almost unsurmountable hinderances, they work out a happier destiny, and the final scene finds them ready to fight the black fever in Mandalay for the sake of humanity.

Orpheum: "Jimmy and Sally". An entertaining little bit about an egotistical publicity agent and his struggles toward fame and contracts is depicted in this talkie that has James Dunn, Claire Trevor and Lya Lys heading the cast. There are some sparkling comedy moments, excellent dialogues, and a note of optimism running through the entire play that makes the show enjoyable.

Broadway: "Madame Spy" and "Vaudeville". What happens when a beautiful Russian spy marries a handsome Austrian army officer is easy to guess, especially if the woman in the case will sell what she knows to the highest bidder. That is exactly what happens in this talkie. The wife betrays her husband, and the shock is so great he decides to turn spy himself. In the final stages of the show, they meet again, she to lead him from the jaws of death as she realizes she loves him after all. Fay Wray and Nils Asther make a fine team, and the supporting cast offers Vince Barnett, John Miljan and Edward Arnold. Well directed and played, this show offers an atmosphere and intrigue that few movies can create. Good for an evening of romantic excitement. Four acts of vaudeville feature the stage program.

Tomorrow.

Kingston: "Gallant Lady". One of the best of the current talkies is this Ann Harding picture that has two such notables as Clive Brook and Otto Kruger in the supporting cast. Miss Harding plays a delicate and complicated role as the woman whose aviator fiance is killed, and who thereby faces disgrace because of her lover's untimely death. Otto Kruger adopts her child, adding further complications to her intricate existence. Clive Brook, social outcast, is also a strong personality in her life, as is Tullio Carminati, an Italian with whom Miss Harding falls in love. The show is alive with situations, plots and counter plots. Yet the acting is the best part of the entire show. Miss Harding is perfect in a difficult assignment, and Clive Brook, Tullio Carminati and Otto Kruger all contribute noteworthy characterizations. A talkie that is decidedly worth seeing.

Orpheum: "Headline Shooter" and "Flaming Gold". The newsreel cameramen come in for a round of glory in the opening feature at the Orpheum. With William Gargan, Ralph Bellamy, Jack LaRue, Wallace Ford and Frances Dee all tearing along at a rapid pace throughout, this talkie is a winner for action. The story concerns a rough and ready cameraman, who rescues a girl newspaper reporter from a gang of kidnapers, falls in love with her, and the usual happy ending bring the play to a whirlwind finish. "Flaming Gold" is excellent out of doors drama with Mae Clark and Bill Boyd in the featured roles.

Broadway: Same.

WHEN YOU WAKE UP DRINK GLASS OF HOT WATER

Wash the poisons and toxins from system before putting more food into stomach.

Says inside-bathing makes anyone look and feel clean, sweet and refreshed.

Wash yourself on the inside before breakfast like you do on the outside. This is vastly more important because the skin pores do not absorb impurities into the blood, causing illness, while the bowel pores do.

For every ounce of food and drink taken into the stomach, nearly an ounce of waste material must be carried out of the body. If this waste material is not eliminated daily it quickly ferments and generates poisons, gases and toxins which are absorbed or sucked into the blood stream, through the lymph ducts which should seek only nourishment to sustain the body.

A splendid health measure is to drink, before breakfast each day, a glass of real hot water with a teaspoonful of limestone phosphate in it, which is a harmless way to wash these poisons, gases and toxins from the stomach, liver, kidneys and bowels; thus cleansing, sweetening and freshening the entire alimentary canal before putting more food into the stomach.

A quarter pound of limestone phosphate costs but very little at the drug store but is sufficient to make anyone an enthusiast on inside-bathing. Men and women who are accustomed to wake up with a dull, aching head or have furred tongue, bad taste, nasty breath, sallow complexion, others who have bilious attacks, acid stomach or constipation are assured of pronounced improvement in both health and appearance shortly.—Adv.

GAS BUGGIES—The Dudy Dud.

WEST CAMP.

West Camp, Feb. 23.—Mr. and Mrs. Emory Oliver and daughter, Mrs. Stanley Magee, spent Sunday with his parents, Mr. and Mrs. John Oliver.

Mr. and Mrs. Stanley J. Cocks of Catskill spent Sunday with Mr. and Mrs. Fred West.

John DuBois broke his leg on Tuesday. Dr. Krom attended him.

Mrs. Degolas Edwards and son, Joe, and Alfred Relyea spent the week-end with their parents.

Mr. and Mrs. James Moose, Mr. and Mrs. Harry Moose and Miss Mildred Moose spent Sunday with Mr. and Mrs. F. Cora.

Mr. and Mrs. Henry Judson and children of Pine Hill spent the wek-end with Mr. and Mrs. Foster Winchell.

Arthur Moose is visiting friends at West Camp.

Freer Emerick took dinner with Mr. and Mrs. Walton Hill.

Mrs. Kenneth Lewis of Catskill called on Wednesday to see Mrs. Hattie Relyea, who was seriously ill.

Mr. and Mrs. George Neher and family attended the funeral of Mr. Neher's brother, Oswald Neher, of Port Ewen.

Mrs. Ida Cole spent Sunday in Saugerties with her sister, Mrs. Walton Hill.

Aaron Relyea and Joe Yonker, Mrs. Grace Eunist and son, Bobby, of Bloomington, called Sunday to see their sick aunt, Mrs. Hattie Relyea.

Mr. and Mrs. Nelson Winchell, who spent the part of the winter in Florida, have returned to their home.

On Union Honor Roll

Schenectady, Feb. 23—Hugh R. Elwyn, Kingston High School graduate of Woodstock, who is a junior preparing for the bachelor of arts degree, is among those listed on the Dean's List of high scholarship during the first semester at Union College this year. This honor entitles him to many special privileges including participation in an unlimited number of extra-curricular activities. The number on the Dean's List is higher this year, 38 per cent of the total student body having achieved this honor. It is expected to increase even further under the recently adopted Union College Plan of Education with its greater emphasis on developing the natural abilities of the student.

ROSENDALE.

Rosendale, Feb. 23.—On Tuesday and Wednesday evenings, February 20 and 21, the Grange players and Rosendale firemen gave a comedy drama entitled "The Sweetwater Trail", in Firemen's Hall. The play was directed by George H. Kennedy and proved to be one of the finest amateur plays given here in many years. The entire cast was well chosen. It would be very difficult to say which character was the most outstanding. Mr. Kennedy and all connected with the play are to be highly congratulated. Those in the play were: Charles Hasbrouck, Clinton Van Nostdall, Mrs. Evelyn Kennedy, Mrs. Nettie Rowe, George H. Kennedy, Grover Dunn, John Regan, Joseph O'Conner, Mrs Alice Regan, Miss Marion Clarke, Mrs. Myrtle DeMar, Helen Pomeroy, Edward Brodsky.

Early Census Plan

In the census of 1850 the name of the head of the family, the mother and the names of children were given for the first time. The previous census reports gave the name of the head of the family, the number of children and whether they were over sixteen years of age.

Missionary Heritage.

The Flatbush Reformed Church will observe "Foreign Missions" Sunday on February 25, at the morning service. The Rev. John A. Ingham, D. D., secretary of the Progress Council of the Reformed Church, will speak on the subject, "Our Missionary Heritage."

RANGE OIL
Phone Day 770 - Night 2764
OUR OIL SUPPLY SERVICE CORP. COUNTS

DAILY RADIO PROGRAMS

FRIDAY, FEBRUARY 23 (Central and Eastern Standard Time)

Note: All programs to key and basic chains or groups thereof unless specified; coast to coast (c to c) designation includes all available stations.

Programs subject to change. P. M.

NBC-WEAF NETWORK

BASIC — East: weaf wlw weei wtic wjar wtag wcsh wfi wlit wfbr wrc wgy wben wcsc wtam wwj wsai; Mid: ksd wmaq wcfl wsc-who wow wdaf wkbf
NORTHWEST & CANADIAN — wtmj wiba kstp wabc wday kfyr crct cfcf
SOUTH — wrva wptf wsmc wis wjax wfla-wsun wiod wsm wmc wsb wapi wjdx wsmb kvoo wky wfaa wbap kprc woai ktbs kths wsoc wave
MOUNTAIN—koa kdyl kgir kghl
PACIFIC COAST — kgo kfi kgw komo khq kfsd ktar kgu kpo

Cent. East.
4:30— 4:30—Tom Mix's Sketch—east
4:45— 4:45—The Wizard of Oz, Drama
5:00— 5:00—Dinner Concert—also chi
5:30— 5:30—Irene Beasley, Songs—east; Tom Mix—repeat to midwest
5:45— 5:45—Protection of Child, Talk
6:00— 7:00—Morton Bowe, Tenor Solo
6:15— 7:15—Billy Bachelor's Sketch
6:30— 7:30—To Be Announced
6:45— 7:45—The Goldbergs, Serial Act
7:00— 8:00—Orch. & Cavaliers—c to c
8:00— 9:00—Waltzing by Abe Lyman
8:30— 9:30—Maude Adams in Drama
9:00—10:00—The First Nighter—c to c
9:30—10:30—Flying Dutchmen Orches.
10:00—11:00—"The Arts," John Erskine
10:15—11:15—Freddie Martin Orchestra
10:30—11:30—Wm. Scotti & Orchestra
11:00—12:00—Ted Weems & Orchestra
11:30—12:30—Hal Kemp & Orchestra

CBS-WABC NETWORK

BASIC—East: wabc wadc woko wcao wsab wnac wgr wkbw wkrc whk cklw wdrc wcau wip wjas wsan wfbl wspd wjsv wmas; Midwest: wbbm wfbm kmbc kmox wowo whas
EAST—wpg whp wibw whec wibx wfea wore wicc cfrb ckac
DIXIE—wgst wsfa wbrc wqam wdod klra wrec wiac wdsu wtoc krld wrr ktra ktsa waco komu wdbo wodx wbt wdsc wbig wtar wdbj wwva wmbg wsjs wmbr
MIDWEST—wcah wgl wmt wmbd wisn wibw kfh kfab wkbn wcco wsbt kscj wmax
MOUNTAIN—kvor klz koh ksl
COAST—khj ksfa kfrc kol kfpy kvi kfsk kmj kwg kern kdb kgmb kgb

Cent. East.
4:30— 5:30—Jack Armstrong—es only; Educational Forum—west
4:45— 5:45—Del Campo, Songs—to cst
5:00— 6:00—H. V. Kaltenborn—basic; Skippy, Sketch—repeat to midwest
5:15— 6:15—Bobby Benson — es only; Nolan and Sherr—Dixie and west
5:30— 6:30—Edith Murray, Songs—basic, Jack Armstrong—midw rpt
5:45— 6:45—Zoel Parenteau Orches.—east; Dorothy Miller, Organ—midw
6:00— 7:00—Myrt & Marge—east only; Louis Panico Orchestra—midwest
6:15— 7:15—Just Plain Bill — east; Texas Rangers—west; Panico Or.—midwest; Travers Orches.—Dixie
6:30— 7:30—Music on the Air—east; Showmen—Dixie; Orchestra—west
6:45— 7:45—Beake Carter, Talk—basic; The Three of Us—west
7:00— 8:00—The Happy Bakers—basic
7:15— 8:15—Edwin C. Hill — basic only; Dunstedter Orchestra—west
7:30— 8:30—The March of Time—to c
8:00— 9:00—Stokowski Orches.—also c
8:15— 9:15—Ruth Etting, Songs—to c
8:30— 9:30—Jack Whiting Revue—to c
9:00—10:00—Olsen & Johnson—c to cst
9:30—10:30—CBS Broadcast—c to cst
9:45—10:45—Mary Eastman, Songs—basic; Myrt and Marge—w repeat
10:15—11:15—Boswell Sisters—also cst
10:30—11:30—Isham Jones Orch.—c to c
11:00—12:00—Don Redman Or.—c to c
11:30—12:30—Leon Belasco and Louis Panico Orchestras—coast to coast
12:00— 1:00—Dance Hour—wabc only

NBC-WJZ NETWORK

BASIC — East: wjz wbz-wbza wbal wham kdka wgar wjr wlw wsyr wmal; Midwest: wcky kyw wenr wls kwk kwcr koil wren wmaq kpo wkbf
NORTHWEST & CANADIAN — wtmj wiba kstp wabc wday kfyr crct cfcf
SOUTH — wrva wptf wsmc wis wjax wfla-wsun wiod wsm wmc wsb wapi wjdx wsmb kvoo wky wfaa wbap kprc woai ktbs kths wsoc wave
MOUNTAIN — koa kdyl kgir kghl
PACIFIC COAST — kgo kfi kgw komo khq kfsd ktar kpo

Cent. East.
4:15— 5:15—Babes in Hollywood, Skit
4:30— 5:30—Singing Lady—east only
4:45— 5:45—Orphan Annie—east only
5:00— 6:00—Harold Stern's Orchestra
5:30— 6:30—The Three X Sisters—east; Singing Lady—repeat for wgn
5:45— 6:45—Lowell Thomas — east; Orphan Annie—repeat to midwest
6:00— 7:00—Amos 'n' Andy—east only
6:15— 7:15—Don Quixote, Serial—east
6:30— 7:30—George Gershwin & Piano
6:45— 7:45—Eddie and Grace Albert
7:00— 8:00—Shutta & O'Keefe, Orch.
7:30— 8:30—Dangerous Paradise, Skit
7:45— 8:45—Red Davis, Drama—basic
8:00— 9:00—Phil Harris & Orchestra
8:30— 9:30—Phil Baker Show—c to cst
9:00—10:00—To Be Announced
9:30—10:30—Marie Cozzi, Songs—to c
10:00—11:00—The Three Scamps—east; Ames 'n' Andy—repeat for west
10:15—11:15—Stars of Winter—also cs
10:30—11:30—Dance Music Orchestra
11:00—12:00—Buddy Rogers Orchest.
11:30—12:30—Enric Madriguera Orches.

SATURDAY, FEBRUARY 24 (Central and Eastern Standard Time)

Note: All programs to key and basic chains or groups thereof unless specified; coast to coast (c to c) designation includes all available stations.

Programs subject to change. P. M.

NBC-WEAF NETWORK

BASIC — East: weaf wlw weei wtic wjar wtag wcsh wfi wlit wfbr wrc wgy wben wcsc wtam wwj wsai; Mid: ksd wmaq wcfl wsc-who wow wdaf wkbf
NORTHWEST & CANADIAN — wtmj wiba kstp wabc wday kfyr crct cfcf
SOUTH — wrva wptf wsmc wis wjax wfla-wsun wiod wsm wmc wsb wapi wjdx wsmb kvoo wky wfaa wbap kprc woai ktbs kths wsoc wave
MOUNTAIN—koa kdyl kgir kghl
PACIFIC COAST — kgo kfi kgw komo khq kfsd ktar kgu kpo

Cent. East.
12:00— 1:00—Industrial Democracy
12:45— 1:45—Metropolitan Opera—to c
4:00— 5:00—To Be Announced
4:15— 5:15—The Three Scamps, Vocal
4:30— 5:30—Economics in New Deal
5:00— 6:00—Dinner Concert—also cst
5:30— 6:30—Richard Himber, Orches.
5:45— 6:45—Saturday Night Smoker
6:15— 7:15—Talk by Dr. Stanley High
6:30— 7:30—To Be Announced
6:45— 7:45—Jack & Loretta Clemens
7:00— 8:00—George Olsen's Orchestra
7:15— 8:15—The Boston Symphony Orch.—(1¾ hours)—coast to coast
9:00—10:00—B. A. Rolfe's Orch.—c to c
10:00—11:00—Ralph Kirbery, Baritone
10:05—11:05—Enric Madriguera Orch.
10:30—11:30—One Man's Family—c to c
11:00—12:00—Hollywood on Air—to c
11:30—12:30—Carefree Carnival—c to c

CBS-WABC NETWORK

BASIC—East: wabc wadc woko wcao wsab wnac wgr wkbw wkrc whk cklw wdrc wcau wip wjas wsan wfbl wspd wjsv wmas; Midwest: wbbm wfbm kmbc kmox wowo whas
EAST—wpg whp wibw whec wibx wfea wore wicc cfrb ckac
DIXIE—wgst wsfa wbrc wqam wdod klra wrec wiac wdsu wtoc krld wrr ktrb ktsa waco komu wdbo wodx wbt wdsc wbig wtar wdbj wwva wmbg wsjs wmbr
MIDWEST—wcah wgl wmt wmbd wisn wibw kfh kfab wkbn wcco wsbt kscj wmax
MOUNTAIN—kvor klz koh ksl
COAST—khj ksfa kfrc kol kfpy kvi kfsk kmj kwg kern kdb kgmb kgb

Cent. East.
12:30— 1:30—Harold Knight Or.—to c
1:00— 2:00—Gen. Sherrill, Talk—e c
1:15— 2:15—Artist Recital—cst to cst
1:30— 2:30—Dancing Echoes—c to c
2:00— 3:00—Army-Navy Basketball
2:45— 3:45—Ann Leaf, Organ—c to c
3:00— 4:00—Set. Syncopators—c to c
3:30— 4:30—Ragmoky Ensemble—to c
4:00— 5:00—Pancho's Orchestra—c to c
4:30— 5:30—Jack Armstrong—es only; Sherman Orchestra—west
4:45— 5:45—Del Campo, Songs—to c
5:00— 6:00—Meet the Artist—c to cst
5:15— 6:15—Voice of Romance—basic; Real Life Dramas—west
5:30— 6:30—F. W. Wile, Talk—basic; Jack Armstrong—midwest repeat
5:45— 6:45—Happy Minstrel — east; Mitchell Shuster Orchestra—west
6:00— 7:00—Elder Michaux—also cst
6:30— 7:30—Phil Cook Program—east; The Opera Singers—Dixie; The American Mixed Quartet—west
6:45— 7:45—Isham Jones Orches.—to c
7:00— 8:00—45 Min. in Hollywood—basic; Oliver Naylor Orch.—Dixie
7:15— 8:15—Ralph Schaeffer — Dixie
7:30— 8:30—Alexander Orches.—Dixie
7:45— 8:45—Hillpott & Lambert—to c; W. Alexander Orchestra—Dixie
8:00— 9:00—Stokowski Orchestra—to c
8:15— 9:15—Alexander Woollcott—to c
8:30— 9:30—The Surprise Party—to c
9:00—10:00—Byrd Expedition—c to cst
9:30—10:30—CBS Broadcast—c to cst
9:45—10:45—Leaders in Action—also c
10:00—11:00—Lombardo Orches.—also c
10:30—11:30—Ted Fiorito Orch.—c to c
11:00—12:00—Glen Gray Orches—to c
11:30—12:30—Abe Lyman Orch.—to c
12:00— 1:00—Dance Hour—wabc only

NBC-WJZ NETWORK

BASIC — East: wjz wbz-wbza wbal wham kdka wgar wjr wlw wsyr wmal; Midwest: wcky kyw wenr wls kwk kwcr koil wren wmaq kpo wkbf
NORTHWEST & CANADIAN — wtmj wiba kstp wabc wday kfyr crct cfcf
SOUTH — wrva wptf wsmc wis wjax wfla-wsun wiod wsm wmc wsb wapi wjdx wsmb kvoo wky wfaa wbap kprc woai ktbs kths wsoc wave
MOUNTAIN — koa kdyl kgir kghl
PACIFIC COAST — kgo kfi kgw komo khq kfsd ktar kpo

Cent. East.
12:45— 1:45—Metropolitan Opera—to c
4:30— 5:30—Platt & Nierman, Pianos
4:15— 5:15—Neil Sisters in Harmony
4:30— 5:30—Little Jackie Heller, Voc.
4:45— 5:45—Orphan Annie—east only
5:00— 6:00—Al Pearce and His Gang
5:30— 6:30—Stamp Club—to wjz only
5:45— 6:45—Capt. Williams, Talk—east; Orphan Annie—midwest rpt
6:00— 7:00—John Herrick, Baritone
6:15— 7:15—Don Quixote, Serial—east
6:30— 7:30—F. O. B. Detroit, Variety
7:30— 8:30—Art in America, Dramatic
7:30— 8:30—Cavaliers Male Quartet
7:30— 8:30—Montreal Program—to c
8:00— 9:00—Arlene Jackson and Orchestra—wjz
8:30— 9:30—Eddie Duchin Orchestra
9:00—10:00—To Be Announced
9:30—10:30—WLS Barn Dance—basic
10:30—11:30—Paul Whiteman's Orches.
11:30—12:30—Jack Denny's Orchestra
11:30—12:30—Harold Stern's Orchestra

HERE'S KINGSTON'S THEATRICAL TREAT OF THE SEASON

TAKE — IN —

"HOLIDAY"

THE PHILIP BARRY COMEDY TO BE PRESENTED

MARCH 9th

AT THE HIGH SCHOOL AUDITORIUM

By the K. H. S. Alumni Association

TICKETS MAY BE PURCHASED AT

CONNELLY DRUG CO. — OPPENHEIMER BROS.
AMBROSE BROS. — NEKOS CANDY STORE
Y. M. C. A. — FLANAGAN-ARCHER
WATKINS

ORPHEUM THEATRE

2 SHOWS DAILY 2, 8:45 & 9 | SUNDAY and HOLIDAY CONTINUOUS SHOW STARTS AT 1:30.

Children Anytime 10c | Matinee All Seats 15c | Evenings All Seats 25c

2 Features. Last Times Tonight—First Times Shown in Town

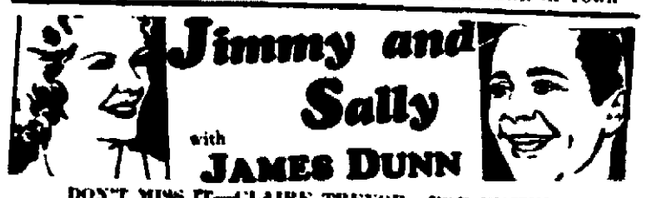

DON'T MISS IT—CLAIRE TREVOR—FOX PICTURE

KEN MAYNARD in "KING OF THE ARENA"

2 FEATURES—SAT. ONLY—FIRST TIMES SHOWN IN TOWN.

RALPH BELLAMY and FRANCES DEE in "HEADLINE SHOOTERS"

MAE CLARK in "FLAMING GOLD" with BILL BOYD

SUN., MON. & TUES.—SPENCER TRACY in "POWER & GLORY"

Matinee, 2:30; Twice Nightly, 7 & 9 — Theatres Under Personal Direction of Walter Reade — Matinee, 2:30; Twice Nightly, 7 & 9

EQUIPPED WITH WESTERN ELECTRIC WIDE RANGE SOUND

Mr. Chas. J. Bryan, General Manager. — Mr. Bert Gildersleeve, Resident Manager.

Kingston — WALL STREET. — PHONE 271

STARTS TODAY

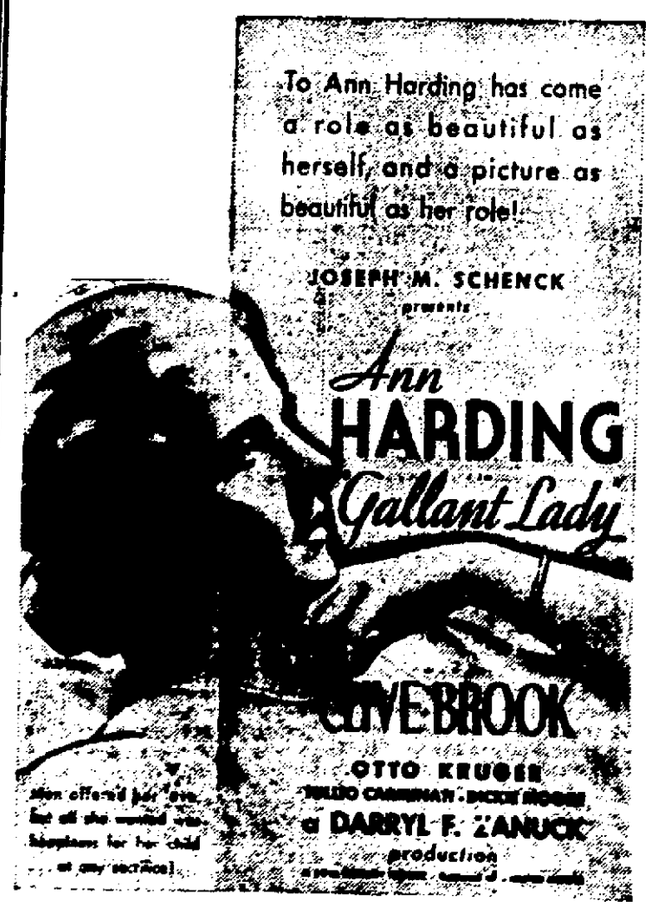

WEDNESDAY, THURSDAY AND FRIDAY

DOROTHEA WIECK — IN — "MISS FANE'S BABY IS STOLEN"

WITH ALICE BRADY—BABY LEROY

PRICES

MATINEE and NIGHT:
1st 12 ROWS 50c
BALANCE ORCHESTRA (Tax Inc.) 30c
CHILDREN 15c
Early Bird Prices Mon. to Fri. Only—Not Good Sat., Sun., Hol.

COMING—"MOULIN ROUGE"—"PALOOKA"

Broadway — BROADWAY. — PHONE 1613

TODAY and SATURDAY

MADAME SPY

with FAY WRAY and NILS ASTHER

On the Stage

4 BIG VODVIL ACTS 4

SUNDAY, MONDAY, TUESDAY

JOHN BOLES

GLORIA STUART

JOHN BOLES SINGS AGAIN

BELOVED

The story of a love that flamed through three generations—with inspiring music and with songs sung by John Boles

PRICES

MATINEE and NIGHT:
BALCONY ..... [illegible]
ORCHESTRA and LOGE (Tax Inc.) ..... [illegible]
CHILDREN ..... [illegible]
EARLY BIRD PRICES [illegible] to 7:45—ALL SEATS ..... [illegible]

COMING SOON—"TOO MUCH HARMONY"—"SONS OF [illegible]

DRY BROOK.

Dry Brook, Feb. 23.—There was considerable excitement at the home of Mr. and Mrs. Ney Todd one evening last week when in trying to thaw out frozen water pipes with a blow torch the torch exploded and Claude Green, who was helping was quite badly burned about the face and head. He was rushed to Dr. G. B. Maurer's office in Margaretville for treatment. At last reports he was doing well but minus his eyebrows and the hair on one side of his head.

Mr. and Mrs. George Armstrong, Jr., and two children, Phyllis and Douglas, and contracting from their recent illness, Dr. G. B. Maurer is the attending physician.

Supt. Charles M. Todd had the road scraper out promptly and the highways were cleared of snow soon after Tuesday's storm.

John Haynes lost one of his horses last week.

Dr. Holcomb of Margaretville was called to attend Mrs. John Haynes, who is quite ill with sore throat, but who is now much better.

E. L. Foote's truck delivered a team of horses to John D. Haynes one day last week.

The telephone line has been broken twice during the cold snap, but has been promptly repaired each time, making service available.

Mr. and Mrs. Titch and family of Cairo Grove were guests at Fern Crest fox ranch one day last week.

Mrs. Rachel Todd is caring for Mrs. John Haynes during her illness.

Don't take calomel!

HERE'S NEW HEALTH FOR YOUR LIVER

Now banish bad breath, pimples, constipation; feel like a million!

That tired, frowsy feeling in the morning, that "dark-brown" taste in the mouth—if you would banish them and win back buoyant health, don't expect relief from salts, mineral oil, or candy and chewing-gum laxatives.

For such remedies only move the bowels. While chances are, you're one of the thousands suffering from sluggish liver which does not yield sufficient bile—causing pimples, blemishes, headaches, bad breath and a general run-down feeling.

What you need is something which acts thoroughly but harmlessly upon the liver. And in Dr. Edwards Olive Tablets you will find that "something," which stimulates the bile flow.

A successful substitute for calomel, these famous tablets are compounded of pure vegetable ingredients, and have been praised for years by millions.

To get and keep the bile flowing freely—correcting constipation, skin troubles, and win back that "fine-and-dandy" feeling of youth—go to your druggist for Dr. Edwards Olive Tablets today. 15c, 30c, 60c.—Adv.

Antarctic Coal

Beds of coal, second only to those of the United States, lie beneath the ice and snow fields of the Antarctic continent, according to a geologist of the first Byrd expedition to that region. Not only are there great coal deposits but most likely other mineral wealth also. As coal consists of the hardened remains of plant life that existed many ages ago, its discovery would indicate that the climate of this portion of the world was vastly different at some past period. These beds of coal will not have any effect on industry at present because of their distance from markets.

OFFICE CAT

By Junius

The Printer's Worry

The typographical error is a slippery thing and sly,
You can hunt until you are dizzy, but it somehow will get by.
Till the forms are off the presses, it is strange how still it keeps;
It shrinks down into a corner, and it never stirs or peeps.
That typographical error, too small for human eyes,
Till the ink is on the paper, when it grows to mountain size.
The boss, he stares with horror, then he grabs his hair and groans;
The copy reader drops his head upon his hands and moans—
The remainder of the issue may be clean as clean can be.
But that typographical error is the only thing you see.

We used to gather gapingly on the street corner when we listened to a medicine show. . . Now we can hear it any time by sitting down comfortably near the fire and turning on the radio.

Old lady—Why is it you are always begging?

Tramp—Well, ma'am, 'twas this way. I was given a bum start. When I was a baby, a girl shoved me around in a carriage for five dollars a week, and I've been pushed for money ever since.

Truth in itself is a very fine thing, but far too many persons make a habit of telling the truth only when it hurts somebody else.

A certain man was recently talking about the annual statement of a certain well-known local company. "The man who wrote that," he said, "reminds me of a window cleaner who was doing his work when a very loud crash brought the owner of the office into the room.

"What was that?" he asked.

"Ladder slipped, boss!"

"Have you broken the window?"

"No, not all of it."

There was a time when, if a boy kissed a girl she stayed kissed—but now he's lucky if she stays married after he marries her.

Friend—Everything is going up.

Poet—Yes; only yesterday a lady offered me a nickel for one of my thoughts.

We may feel sorry for the man who loaned more money on a piece of property than it would or could ever pay. . . But that's about as far as we can go.

A lady entered a train and sat in a car containing a solitary man.

The man (politely)—Pardon me, miss—

The lady—If you speak or annoy me, I'll pull the train cord.

Every time he attempted to speak he met the same rebuff. At last the train slowed to a stop, and the polite man arose to his feet:

The man—I don't care whether you like it or not, but I want that bag of strawberries you've been sitting on for the last twelve miles.

If no couple really got married until they were actually prepared financially for the responsibilities of wedlock, ninety-five per cent of the couples who are pairing off to mate would have to change their plans and remain single.

Arthur—Dancing is in my blood, you know.

Girl—Then you must have poor blood circulation. It hasn't reached your feet yet.

A certain man recently had a doctor give him a thorough examination. The doctor pronounced him "sound as a dollar!" Now the man is wondering what he meant by that.

Brown—So you think that liquor stimulates the imagination?

Jones—Yes, if I take a drink my wife imagines all sorts of things about me.

First shoplifter—Does your sister still go in for shoplifting now she's married to a very rich man?

Second shoplifter—No, she's rich enough to be a kleptomaniac.

Just as everything comes off as expected, down comes the window shade.

Now they say silver is going to be "nationalized." With the Goddess of Liberty, the American Eagle, "E Pluribus Unum" and "In God We Trust" on our silver coins, we'd say it is pretty well nationalized already.

The queerest thing about radicals, to a conservative, is the way they all fight each other.

The Moss Feature Syndicate, 808 Summit avenue, Greensboro, N. C.

The campaign is started. Puff's up for election
On a platform of loyalty, love and affection.
The island resounds with each candidate's vow
Three cannibals had rhythm; they've got politics now.

ACTIVITIES OF PURITAN CLUB AT LAKE KATRINE

The Lake Katrine Puritan Club, in the past three meetings have continued their work on the ensemble unit. Most of the girls have made thus far, two pieces of clothing. At each meeting the leader has given a sewing demonstration.

The members have made plans to hold a balloon and confetti dance Thursday evening, February 22, at the Lake Katrine Grange Hall. The music is to be furnished by the Kingstonians. Moonlight waltzes will be an added attraction. The proceeds from this dance will be spent to send the members to camp.

LAKE KATRINE.

Lake Katrine, Feb. 23.—The Home Department held a valentine social February 14 at Mrs. Lewis Shaw's which was largely attended. All report a good time. The Home Department will hold its next meeting at Mrs. John Moire's on the Saugerties road, Wednesday, February 28.

Mrs. Esther Jansen of Saugerties spent Thursday with Mrs. Murlin Wolven.

Miss Lina Wolven of Kingston spent the week-end with her brother, Murlin Wolven.

William English spent one day last week in Beacon.

Miss Lina Wolven of Kingston and Mr. and Mrs. Murlin Wolven spent Saturday evening with Mr. and Mrs. Charles Auchmoody.

Mrs. Miller of Wrentham street spent one day last week in Kingston.

Mrs. Jay Fellows was in Beacon Friday attending the funeral of her uncle, Francis Conley.

Mrs. William Legg, who has been ill, is better at this writing.

Year Without a Summer

The year 1816 was known as the year without a summer. There was a killing frost and snow every month of the year in New York, Pennsylvania and the New England states, and even as far south as the Virginia mountains. All over the country cold weather was prevalent.

CATARRHAL DEAFNESS MAY BE OVERCOME

If you have Catarrhal Deafness or are even just a little hard of hearing or have head noises go to McBride's or your druggist and get 1 ounce of Parmint (double strength), and add to it ¾ pint of hot water and a little granulated sugar. Take 1 tablespoonful four times a day.

This will often bring quick relief from the distressing head noises. Clogged nostrils should open, breathing become easy and the mucus stop dropping into the throat. It is easy to prepare, costs little and is pleasant to take. Anyone losing hearing or who has Catarrhal Deafness or head noises should give this prescription a trial.—Adv.

SCHAFFER STORES

QUALITY FOOD ECONOMICALLY PRICED

PRIME NATIVE
VEAL ROAST RUMP OR LEG ..... lb. **17c**

SWIFT'S GOLDEN WEST
FOWL 3-4 lbs. Each ..... lb. **19c**

SWIFT'S PREMIUM
Smoked Hams WHOLE OR SHANK HALF ..... lb. **16c**

PRIME QUALITY
SIRLOIN STEAK, lb. **19c**
PORTERHOUSE, lb. **25c**

REAL GOOD
HAMBURG STEAK, lb. **10c**

PIGS' LIVER, 3 Pounds **20c**

GROCERY SPECIALS

MACARONI OR SPAGHETTI
VAN CURLER BRAND
It is so tender it melts in your mouth . . . and the flavor is rich and succulent . . . That because it's made from choice grade wheat . . . rich in protein. **3 pkgs. 25c**

MACARONI or SPAGHETTI in bulk ..... 3 lbs. 25c
EGG NOODLES, wide, medium or fine ..... 8 oz. pkg. 10c

RINSO Large Package 19c

CHIPSO 2 Large Pkgs. 29c

LIFEBUOY SOAP 3 Bars 20c

CRISCO Pound Tin 19c, 3 Pound Tin 49c

SALMON
Finest Pink Pound Tall Tin 2 for 25c
Del Monte Red Alaska Pound Tall Tin 20c

MOTHER'S OATS QUICK OR REGULAR
Small Package 8c
Large Package 17c

DOGGIE DINNER ..... 3 for 25c

Mazola Oil PT. ..... 21c, QT. 39c

BUTTER ..... 2 lbs. for 59c

Know your Sugar!

Assured quality, cleanliness and purity, cost so little it is well to know who makes the sugar you buy—

Is it 100% Pure Cane Sugar?
Is it refined in this country?

There's one way to know. Buy identified sugar.

JACK FROST SUGAR in the distinctive blue box is 100% Pure Cane Sugar, refined in the United States. There's a particular kind for every cooking need and table service—

Granulated Confectioners (XXXX)
Powdered Tablet
Brown

JACK FROST PACKAGED SUGARS

In The Distinctive BLUE Box

Refined by THE NATIONAL SUGAR REFINING CO. OF N. J.

One Cent-A-Word Advs. Bring Results

THE FIRST STEP IN PANTRY *preparedness*

For guests . . . for the daily needs of the family . . . no pantry is quite "prepared" without these two fine Biscuits by Ontario.

CLUB CRACKERS . . . for use as bread or for any purpose you use salted biscuits. Delicious spread with butter, cheese or jam. Just right in size and shape for appetizers. And they don't crumble.

CLUB GRAHAMS . . . the modern graham cracker. The likable flavor . . . the smart "club" shape . . . make them easy to eat and serve.

Both are fresh and crisp in their moisture-proof packages.

Ontario Biscuit Company, Buffalo, N. Y.

Triangle Club Hears About Health Survey

Despite the heavy snowstorm the regular Triangle Club dinner meeting Tuesday evening at the Y. M. C. A. at the end of the splendid dinner prepared by Mrs. Buley and served by Mrs. Harold Schwenk and Miss Verna Van Deusen, a big, prettily decorated birthday cake, ablaze with the correct number of candles, was set in front of Clarence S. Schoonmaker, Jr., the general secretary, who was celebrating his birthday Tuesday. Taken entirely by surprise Mr. Schoonmaker expressed his appreciation for the remembrance of his friends and proceeded to serve each member with a large piece of the cake which proved to be as delicious as it was pretty.

George Hayes introduced as his guest Mr. Goodley who received a warm welcome.

President Harold Davis introduced as speaker for the evening, Miss Mae Henry of the State Health Department who is in Kingston conducting a health survey among the school and pre-school age children of the community, who spoke briefly on the work she is doing here, said one of their greatest problems was to obtain volunteers to transport the mothers and children from the outlying districts to Kingston for the examination.

Scouts' Drive for Needy on Saturday

Supervisor of the CWA Clothing Bureau, Frank Sittman, requests that all who have articles to donate for relief of the needy, give them to the Boy Scouts when they conduct their drive Saturday, February 24. The Scouts will be pleased to receive children's underclothing, stockings, shoes, also house furnishings of rugs, carpets, beds, cribs, stoves, etc.

Mr. Sittman in reporting help given to the needy so far, expressed his thanks to all who cooperated in donating, making it possible to aid more than 100 families and 366 children in distress.

Services at Trinity M. E. Church

The many friends of the Rev. J. Leach will be pleased to know that he will preach at the service at Trinity Methodist Episcopal Church this evening at 7:30. Howard Wade Kinsey will lead the congregational singing and will lead the Junior choir at the service tonight. Mr. Kinsey addressed the ministers' meeting at the Poughkeepsie Congregational Church at noon Friday on "Congregational Singing." The service tonight will be the closing service of this series.

At Brown Servicenter

Peter Closi, fromerly with Stuyvesant Garage of this city for the last five years, and with Chevrolet and Overland in New York city, is now taking charge of the brake service and mechanical department in Brown's Servicenter. Mr. Closi is known in Kingston and vicinity as a specialist in brakes, ignition, motors and wheel alignment, and will welcome his many old and new friends at his new location.

Turkey Supper.

The Ladies' Aid of Wurts Street Baptist Church will hold its annual turkey supper October 3, 1934.

BALLOON DANCE
LAKE KATRINE GRANGE
SATURDAY NIGHT
ADMISSION 35c

DINING and DANCING
HOLE IN THE WALL RESTAURANT
8 THOMAS ST.
SPECIAL SATURDAY
ROAST PORK
Mashed Potatoes
Creamed Carrots and Peas
TEA COFFEE
35c
BUSINESS MEN'S and WOMEN'S LUNCH 25c
(Mrs. Baker's Home Cooking)
12 TO 7 P. M.

TONIGHT—FRIDAY
BIG DANCE
WILSON'S REST A WHILE
WEST HURLEY
Special Music
"THE AMBASSADORS"
Dancing 9 to 1. Adm. 25c
BEER? BEER? BEER?

—FREE!—
SPAGHETTI & TUNA FISH SUPPER
Saturday, Feb. 24, 1934
Put up in the best of Italian style at the
NEW DEAL GRILL
179 ABEEL ST.
Supper from 7 P. M. on.
Everybody welcome at Mickey Quattrere's.

Eloquent Addresses Delivered at Banquet

(Continued from Page One)

for persons, past and not a public trust.

Provincialism, humanity to see and understand the viewpoint of others, the result of which takes nationality leads to what is being witnessed in Europe today.

Dr. Clothier said that emergency legislation was probably necessary in these times and that most people in view of the emergency are probably willing to follow the leadership of the president, even though they may not agree with him. The speaker said that what was needed, however, was "good men," men that were fully rounded and developed up to the limits of their capacity. A new point of view must be created and it must be realized that it is "not the law but the spirit behind the law" that counts.

The speaker gave some of the qualifications of the man that is needed to settle the problems of today. Added to proper development in the home and church, he should be educated; with a broad fund of knowledge and specially trained in some line. He should be a man of intellectual ability and power, able to think straight and true and to reach a sound and sane conclusion. He should be a man of character, with the understanding that character means something aggressive and forceful. The properly educated man will have a sense of social responsibility, he will be free from provincialism, he will possess the simple gift of friendliness (in simple, ordinary services), he will appreciate spiritual values and be a religious man in the broad sense of that term. Such a man will be expected to subscribe to the code of a gentleman, to possess courage and be a sportsman.

In conclusion Dr. Clothier said that the problems of the world today will be solved in the end if homes and colleges keep on turning out men such as he had described.

Dr. Lucas Boeve was next presented and spoke briefly in introducing the next speaker, "an eminent divine, doing wonderful work in the church and a noted radio speaker and lecturer," Dr. Ralph W. Sockman, pastor of Christ Church, New York city.

Dr. R. W. Sockman Talks

In opening Dr. Sockman commented on the number of toastmasters that were officiating in the introductions, saying it reminded him of a toastmaster on another occasion, who told his guests that they had tried to get a great wit to make the address of the evening, but had been disappointed and in his stead had secured "two half wits". He was surprised to find that Judge Hasbrouck was an alumnus of Rutgers. He had heard the judge on the occasion of an address he had made at New Paltz and had felt certain at that time that the judge must have been an alumnus of that institution.

"Standing in this historic edifice, in this historic city," and on the occasion that was being celebrated, Dr. Sockman felt that it was fitting that he should start with Washington. He said, "We are facing today a situation somewhat similar to that Washington faced," and "there are some of his qualities which we need to recapture today." He emphasized as a first outstanding quality, that of courage—not the courage of Benedict Arnold, displayed in battle, but courage in the sense of fortitude and endurance. In the past, said the speaker, men thought this courage must be developed by war, but he did not believe this. He agreed with Dr. Clothier that athletics, carried on in the right spirit, were helpful in development of this courageous attitude; there is also a cultivation of character that gives courage and fortitude.

"In this easy, soft day," said Dr. Sockman, "we need to recover some of that courage the country had when it was young."

Another quality of Washington that was found impressive today was his self-restraint. In earlier days ambitious and impetuous, he developed a self-control and self-restraint that was notable. The necessity of applying so many social restrictions today arises from the fact that people have so little self-restraint. "Even before the NRA," said the speaker, "we were told that the people of the United States had to work 65 days out of every year to pay for the cost of government. How long can we keep on piling up that overhead control?"

Washington's honesty was another quality that Dr. Sockman saw great need of. Said he, "A man can sell his soul very respectably today; he can sell influence, perhaps honorably." He added that 75 or 100 years ago Insull or Kruger might very possibly have passed as reasonably honest and respectable people, perhaps as proprietors of a country store, but that today "there is something wrong when a man can sit safely in a distant city and so manipulate affairs that as a result there is suffering in countless homes."

In closing Dr. Sockman spoke of Washington's ability to see things in their proper perspective. At Mt. Vernon, engaged in the affairs of his estate, he was able to see how issues affected the country as a whole. In Washington, as President, he did not lose sight of the needs of the man back home. It is this ability to see things in their right perspective that is greatly needed in these days. It is not easily obtained and, as an illustration, the speaker remarked that "it is hard for the boys and girls to return home, after spending four years in years and give themselves to the civic problems of their own cities and communities."

Music for the evening was under direction of Zucca, assisted in playing and singing by Paul Farrell and E. P. Ward, with Danny Bittner at the piano. Their most effective number was that thought provoking selection, "Under the Crust of the Old Apple Pie," rendered appropriately as an entre act for the dessert. Preceding the dinner the guests in concert sang a verse of "America" following which the invocation was given by the Rev. H. Goodrich Gates, pastor of the First Presbyterian Church.

ALLAIRE

Allaire, Feb. 21.—The regular monthly business meeting of the Home Mission Class was held at the home of Mrs. James Ford on Tuesday. There were 15 across and each to sew. They voted to have a chicken supper at the church hall on March 15. The proceeds will go to the mission. A nice luncheon was served by Mrs. Ford. The next meeting is to be held at the home of Mrs. Albert Brown on the second Tuesday in March. Those present at the meeting were Mrs. Van Bruner, Mrs. James Garrity, Esther Hasbrouck, Dorothy Coons, Mrs. W. L. Coons, Mrs. Leon Harley, Mrs. Cora Longal, Mrs. Albert Brown, Mrs. George Ross, Mrs. Leonard Ford, the Rev. and Mrs. Gordon Fear, Janice Baker and Mrs. James Ford.

Mrs. Joseph Garrity was a dinner guest of Mrs. Cora Longal on Wednesday.

Mrs. Edward West and Miss Harriet Hanley were in Kingston Saturday.

Mr. and Mrs. Joseph Garrity called on Mr. and Mrs. William Lafferty Saturday evening.

Mr. and Mrs. Clarence Van Leuven were business callers in Poughkeepsie on Friday.

George Thompson and Charles Lock made a trip to Big Indian Saturday and while there called on Andrew Thompson.

Myron Lane spent a few days last week in Harley visiting relatives.

Mrs. Edward West, teacher at West School, and Miss Anna Russell, teacher at Big Indian, both gave Valentine parties at their schools for the children on Valentine's Day.

Leslie Decker is spending a few days in Kingston.

Mr. and Mrs. Joseph Garrity and son Harold, were business callers in Kingston on Wednesday, and while there called on Mrs. Garrity's mother, Mrs. Ella Coons, who is a patient at Orthopaedic Sanitarium.

Mr. and Mrs. Frank Avery of West Harley called on Mr. and Mrs. Charles Kraus on Sunday.

Mr. and Mrs. Oscar Todd have moved into their bungalow here.

Henry Maier and George Thompson were dinner guests of William Lafferty Tuesday.

Frank Avery of West Harley called on George Thompson Sunday afternoon.

Mrs. Henry Maier and Mrs. Leslie Decker called on Mrs. William Lafferty Wednesday evening.

Lenten services are being held in our Lady of Lourdes Catholic Church every Wednesday evening at 7:30 o'clock. Everybody is welcome.

The Allaire school children are giving a play at the schoolhouse on Monday evening, March 5.

INSURANCE
W. A. VAN VALKENBURGH
Kingston Trust Co. Building, 518 Broadway.
Phones—442. Residence 2523.
We Write All Kinds of Insurance Everywhere Through Our Agency and Brokerage Connections.

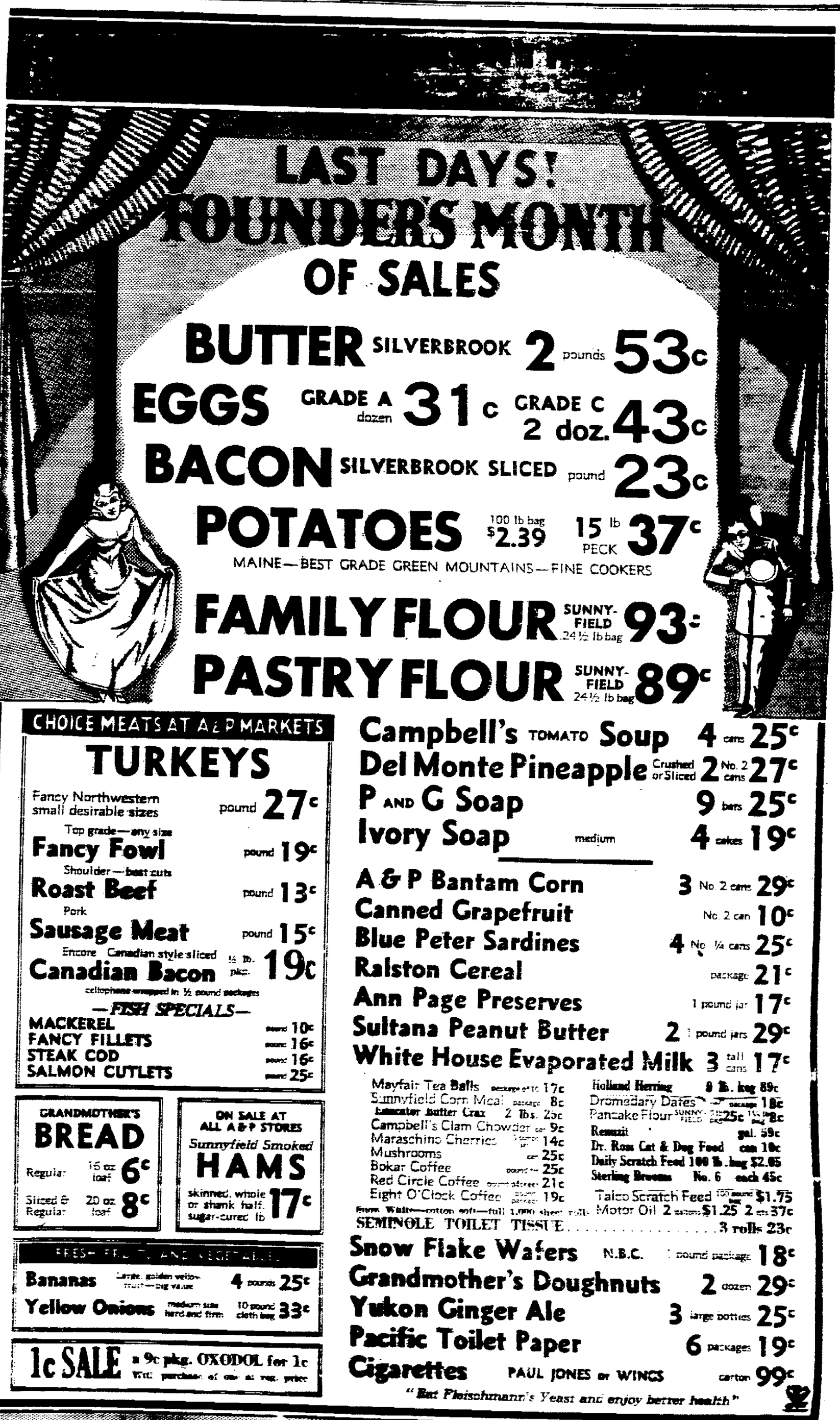

Poultry Club to Meet on Monday

The regular meeting of the Ulster County Poultry Club will be held at the court house in Kingston Tuesday evening, February 27, at 8 o'clock. C. H. Wendzer, president of the club, urges that as many poultrymen as possible attend because there are several matters of importance to take up, including a report on the hatchery code by the chairman of the county coordinating committee, and a further discussion of possible changes in the egg grading law.

The speaker will be Prof. L. E. Weaver of Cornell who will give a brief talk on "Up-to-Date Methods of Rearing Chicks", followed by a discussion period during which questions will be answered. Those attending have been asked to present written questions at the beginning of the meeting. These will be answered during the discussion period. This new procedure will undoubtedly make the meetings still more interesting.

Previous to the club meeting, the directors will meet at the Advance Restaurant for supper to be followed by a short meeting.

Poultry Meeting At Olive Bridge

A special poultry meeting will be held at the Odd Fellows' Hall in Olive Bridge, Wednesday afternoon, February 28, at 1:30 o'clock. This meeting has been arranged by the local Farm Bureau committee of which LeRoy Davis is chairman. Professor L. E. Weaver will be the speaker on the subject of "Rearing Chicks". All poultrymen are invited to attend. Ample time will be allowed for a discussion of individual problems.

DANCE
FREE SUPPER
SATURDAY NIGHT
at
RUBY HOTEL
RUBY, N. Y.
Music by Sammy Cohen's Cyclones. Hot and Sweet! Modern and Old Fashioned Dancing.
Beer on Tap.

TONIGHT ONLY
Served from 5 p.m. to closing
Fried Select Oysters,
Tartare Sauce
French Fried Potatoes 10c
Advance Restaurant
Opposite Court House.

—FREE!—
Saturday Night, Feb. 24
PIG ROAST
Good Beer and Ale.
Dancing and Good Entertainment.
REON'S ORCHESTRA.
AL'S GRILL
13 Hasbrouck Ave.

Starting This Saturday
HARRY MAISENHELDER
and his Commanders
at the
VALENCIA GRILL
41 East Strand
DINING and DANCING

Saturday Night Specials
FRICASSEE and SOUP CHICKENS 12c lb.
Killed and Dressed free of charge While You Wait.
Large Fresh Eggs 24c doz.
Will Open at 7 P. M.
PARNETT'S
LIVE POULTRY MARKET
67 Hasbrouck Ave.

Wiltwyck Chapter Honors Washington

Gather at Chapter House to Celebrate Birthday of George Washington—Delightful Program Enjoyed by All.

Thursday afternoon there was a large attendance of members and guests of Wiltwyck Chapter, D. A. R., gathered together at the chapter house to celebrate in suitable manner the birthday of George Washington.

Mrs. Floyd Ellsworth, in costume, was excellent in her hospitable role of George Washington, and as such together with the regent, Miss Louise van Hoevenberg, and members of the patriotic education committee of Wiltwyck Chapter, D. A. R.—Mrs. Clarence Dumm, chairman—met and welcomed the guests.

It happened that it proved to be one of the "Many happy returns of the day," for an honored member of the chapter as well as of the first president of the United States, and a charming little ceremony of congratulations to Mrs. J. Duncan Lawrence with the presentation of a birthday cake, quietly preceded the program. Mrs. Lawrence greatly enjoying her 84th birthday, was called into the dining room and presented with a birthday cake, bearing one lighted candle and eight tiny silk American flags and eight cherries on one side of the cake; on the other side were four of the tiny flags and four cherries, thus cleverly indicating the summers that have passed over the head of the loved chaplain of Wiltwyck Chapter.

After the close of school the following interesting program, carefully arranged by the Patriotic Education Committee of the Chapter was given, a tiny stage having been set for its presentation:

Presentation of Colors, by Boy Scouts, Wallace Pfeiffer, Robert Beatty and Richard Dumm.

"To the Colors" .....
Bugler Ward E. Brigham, Jr.

Pledge of Allegiance, given by all present.

"Star Spangled Banner", sung by all Mrs. Van Buren at the piano.

The American Creed, splendidly given by Donald A. Dumm.

Vocal solos:
"Beneath the Weeping Willow Shade" .... Francis Hopkinson
"The Mansion of Peace" .....
Samuel Webb

Sung by Miss Margaret Smith, accompanied by Leonard Stine.

Then came a very well presented little playlette, "Our First Flag," given by a group of school girls in historic costume who seemed to enjoy their participation in the program as much as did their audience, which is saying a great deal. Those who took part excellently were:

George Washington .....
Shirley Dunham
Robert Morris .....
Catherine Mc Connell
Guards .....
Shirley Goodsell and Philis Kellerman
Betsy Ross .....
Mary E. Van Valkenburgh
Daughter ..... Helen Volk

This playlette was directed by Miss Sadie Schutt. Ward E. Brigham, Jr. accompanied by Leonard Stine, then played two trumpet solos and played them very well. They were, "Bells of St. Mary's" .....
A. E. Adams

The last number on the program was the dancing of the Minuet by Franck Cecelia, Edwin Callahan and Joseph Duffy in continental costume, and Meta Reiff, Elfreida Gerdts and Gwendolyn Hulsair, pretty in pannier colonial gowns. All wore white wigs. No Minuet was ever danced with more serious dignity than the one on Thursday afternoon, and in spite of the small space afforded, the children danced very well quite through the entire Minuet, Mrs. William Limbacher accompanying them at the piano. At the end of the dance these six little colonial dancers stepped back, forming a colorful background to the further dancing of the Minuet, very punctiliously, and gracefully by little Mildred Gerdts and Master Junior Canty, both in wig and full colonial costume. "When Grandma Danced The Minuet" she scarcely could have done better. Miss Ruby Cure directed this delightful number.

The program closed with the return of the Scouts and "The Retreat of the Colors."

After the program, delicious refreshments were served and a social hour was enjoyed.

Seventh Ward Democrats.

The Seventh Ward Democratic Club will hold its regular meeting tonight at 8 o'clock at its club rooms on Hunter street. All members are urged to attend to enjoy the address to be given by Judge Harry E. Schirick.

Wheaties Two for 23

Wheaties sold by members of the U. P. A. are two packages for 23 cents instead of the lower price quoted in the advertisement Thursday night by the grocers.

2 Local Airmen Bring Relief to Hungry Birds

Harper Molyneaux and Bert Knauth "Bomb" Birds with Paper Bags of Grain—Others Aid in Distribution.

Recently Commissioner Osborne of the State Conservation Department issued an appeal for sportsmen to come to the aid of game birds in the state. The commissioner stated that game birds are having a hard time of it this winter due to the severe weather. This appeal came only a day or two ago and Ulster county made quick response to the appeal.

Some time ago through the efforts of the Ulster County Fish and Game Protective Association arrangements were made to have army flyers distribute grain to game birds from the air. However the airmail situation caused this arrangement to fall through when army flyers were ordered to carry the mail when civilian companies were relieved.

Since that time a large amount of grain has been distributed in the various parts of the county by sportsmen who took the grain by way of trucks to distant points and much of it was finally distributed in remote sections by pedestrians. Through the efforts of the Wallkill Rod and Gun Club the lower section of the county received a large amount of grain which was distributed near Wallkill where several colonies of quail are being experimented with. The Isaac Walton League of Ellenville distributed a like amount of grain to quail in the vicinity of Ellenville.

However, a large consignment of cracked corn which had been parceled out in pound packages for "bombing" from army aeroplanes, remained on hand. This had been designed for pheasant and other game birds in the county. When the army planes were unable to distribute this much was distributed by trucks in the town of Esopus below Port Ewen but there remained sections of the county where it was difficult to make distribution.

Thursday the officials of the Ulster County Fish and Game Protective Association were approached by Bert Knauth and Harper Molineaux of the local Kingston Flying Service who volunteered to fly over certain sections of the county and distribute the grain from one of the planes at the Kingston Airport. Needless to say this generous offer was accepted.

A plane from the Kingston Airport with Harper Molineaux at the controls left the local field Thursday afternoon and made two trips out into the country. There was 800 pounds of grain distributed by the plane along the Esopus creek from Marbletown to Mt. Marion. All of the bottom land the creek which furnishes excellent cover for pheasants was visited and many of the game birds of that locality enjoyed a regular meal.

The cracked corn was put up in pound paper bags and tossed from the plane as it flew at an elevation of about 1,000 feet. Observing the result the flights were entirely successful. When one of the packages of grain struck it literally exploded and scattered grain over an area of at least 50 feet. This service was given gratis by Mr. Molineaux and Mr. Knauth.

Flying along near the creek a large flock of pheasants was observed and when sacks of grain were released it dropped directly over the spot where the birds had been. The birds were observed to fly off a short distance but return to the spot after the plane had passed and undoubtedly a hearty meal was the result.

Photographs were made at the Kingston Airport of the loading of the plane by A. Lipgar, local photographer, who will submit the photographs to publications. Pictures were taken of the actual loading of the grain as well as of the plane as it flew away on its mission of mercy.

Cracked corn was distributed over pheasant country and a mixture of chick feed was distributed in quail territory.

Eskimo Dogs One of Best Known Breeds of Workers

There perhaps is no group of dogs with as wide a set standard and as many different names as those sturdy hardy Arctic workers, the Eskimo dogs. They may be referred to as Greenland Eskimos, Alaskan Eskimos, huskies and malamutes, and each one differs from the others in many respects.

Even the spitz, chow and Samoyed are frequently called Eskimo or sled dogs, having earned the right to the latter name through their willingness to become draft animals in the native countries, observes a writer in the Detroit News.

In setting the standard for this breed, the Eskimo Dog Club of America states: "The Eskimo dog is one of the best known breeds of work dogs in the world and should not be confused with the smaller breeds that have borrowed his name.

"The real Eskimo dogs, originating in Greenland, Labrador and the northern part of this continent, are nature's product for sled dog work. Being a draft animal for centuries in the Arctic regions, he has developed a powerful body and heavy coat.

"Although large boned and of rugged build, many specimens are beautiful and as attractive as show types in other breeds. The color and markings are wide and may be black, white, wolf gray, blue gray and all shades of tan and buff or combinations of all. The animals range in weight from 65 to 85 pounds and are about 25 inches high at the shoulders."

Most Sensitive Instrument

The most sensitive instrument yet made is the bolometer, originally invented by Langley, which is used for measuring variations in the radiation of heat. It registers to a millionth of a degree. The heart of it is a platinum wire so fine that it cannot be seen except when a ray of bright light is reflected from it.

WEST SHOKAN

West Shokan, Feb. 22—Aertsen Van Wagenen, of Kingston, enterprising youthful representative of Fruit Growers' Nurseries, graciously introduced his offerings to ready customers about this locality early in the week. Recently Mr. Van Wagenen made a highly successful canvass among the progressive residents of Samsonville and vicinity. Delivery of orders will be made when spring planting time comes.

Florida bound, Freeman Avery for a season bid adieu to the familiar lifetime scenes and friends of Old Olive, and in the company of his nephew, Myron Silkworth, left for sunny Miami on Wednesday. The trip planned for three weeks' duration is being made by automobile. Washington, the nation's capital, was the first day's objective.

Lauren Hesley, driving his employer's, William V. Colange's truck, hauled a load of coal from the Pennsylvania mines on Thursday.

By all reports from the outside world near and far the immediate reservoir locality escaped from the fury of the early week blizzard. Roads were drifted without question, but a heavy snowfall fortunately did not materialize. Commissioner Claude Bell prepared in advance for emergencies was on the job promptly with his efficient and well organized equipment and workers.

Mrs. Lottie Campbell is assisting at the household of Mrs. Lauren Hesley of Main street.

An event of 20 years ago Wednesday, February 21, was the burning of the Samsonville schoolhouse. The former building had but a year or two previously been replaced by one of modern construction, having approval of the Department of Education at Albany. The loss was a heavy one to the taxpayers of Samsonville district, but it was not long before the present structure of practically the same design arose from the ashes.

Harlowe McLean of Brodhead was a Samsonville caller Monday afternoon.

Lauren Hesley's hound, absent for a week during the recent extremely cold weather and given up, has at last returned home. The unfortunate animal, haggard and almost starved to death, had evidently been held a prisoner in a fox trap. One of its forefeet told in unspoken words of the trying ordeal. The foot was swollen the size of a man's fist and frozen hard as a rock. Why the dog was not frozen to death in the sub zero atmosphere of the mountains remains a mystery. The disabled foot is responding to tender treatment on the part of Mr. Hesley, and in the few days elapsed since the dog returned a living skeleton, its general condition shows a marked improvement.

Mr. and Mrs. Edward Avery of Maple Dell, spent the evening of Washington's birthday calling on neighbors at West Shokan Heights.

Elwyn Davis and daughter, Cornelia, of West Shokan Heights were Phoenicia callers on Thursday afternoon at the office of Dr. John C. Gross.

Miss Davis has been unable to attend Kingston High School since Monday on account of illness.

Edmund C. Burgher was host at a killing bee on Friday. Mr. Burgher, a successful farmer, combines with it swine raising as a successful side line.

Alicia Henriksen and her junior brother, Chrissy, used to advantage Washington's birthday holiday and scurried about the district selling seeds for the benefit of the West Shokan School Garden Seed Club.

Sympathy is extended Mrs. Bertha Thompson of Main street who recently fell on the snow covered ice while carrying a pail of water.

Special-Saturday-Only
BRENTWOOD RYE Straight Whiskey Blend ..... $1.29 Pint
HERCULES GIN Triple Distilled ..... $1.29 Fifth
OLD LOG CABIN Bonded Bourbon Whiskey ..... $2.25 Pint
WM. PENN Bonded Rye Whiskey ..... $2.25 Pint
CUFFANTI (Italian Imported) VERMOUTH, fifth $1.9
ARTHUR J. KAPLAN
278 FAIR ST.—Opp. Montgomery Ward KINGSTON, N. Y.
TEL. 1656—N. Y. STATE RETAIL LIQUOR STORE —LICENSE L-3
LIVE BUSINESS MEN ADVERTISE IN THE FREEMAN

We Take Pleasure
In Announcing That
BALLANTINE'S
FAMOUS ALE AND BEER
May Be Procured Now From the
BRUSTEN DISTRIBUTING CO.
Field Court. Ph. 4047.
Ballantine's, you know, is the same delicious ale that for nearly 100 years has been recognized as America's finest! Today it is the same superb beverage . . . full strength, fully aged—with all the character and satisfying goodness of ale at its best.

And So To Bed!
In These Dainty
Hand Made Gowns And Pajamas
The Wonderly Co

Adorable hand made gowns and pajamas of the finest, softest batiste in dainty pastel shades and white. Also lovely flowered lawns and batiste in dainty designs. There are round, square and V necklines, some finished with smart little frills, others bound with contrasting color. All are beautifully embroidered or appliqued. The gowns are cut roomy and long. Pajamas come in one and two-piece, sizes, small, medium and large. Priced

$1.25 and $1.69

MEN'S SHIRTS
Here is another new comer in the men's department. Hard collar shirts attached in mat prints, with blue, tan or green stripes and neat figures, very popular. Should sell for $1.69. Saturday
$1.39

SPECIAL—Compacts with Two Initials for $1.00
Here is a wonderful buy in new compacts and we will put two initials on while you wait. These compacts are enameled any color. Special for
$1.00

Special
In Men's Shirts
These shirts came too late for us to advertise them in our Dollar Day Sale, so we now place them on Sale for Saturday selling. To be able to buy a shirt of this quality to sell at this price today is almost impossible. We know of and have seen many shirts on the market to sell for around this price, but we have failed to find any that equal this particular shirt. Made of fine 80 square count prints, with attached collars, in a good variety of patterns. Cut full, no skimpy measurements across the chest, and plenty long. Sizes 14 to 17. Included are whites. These we offer special Saturday, men's counter, just inside the door for
$1.09

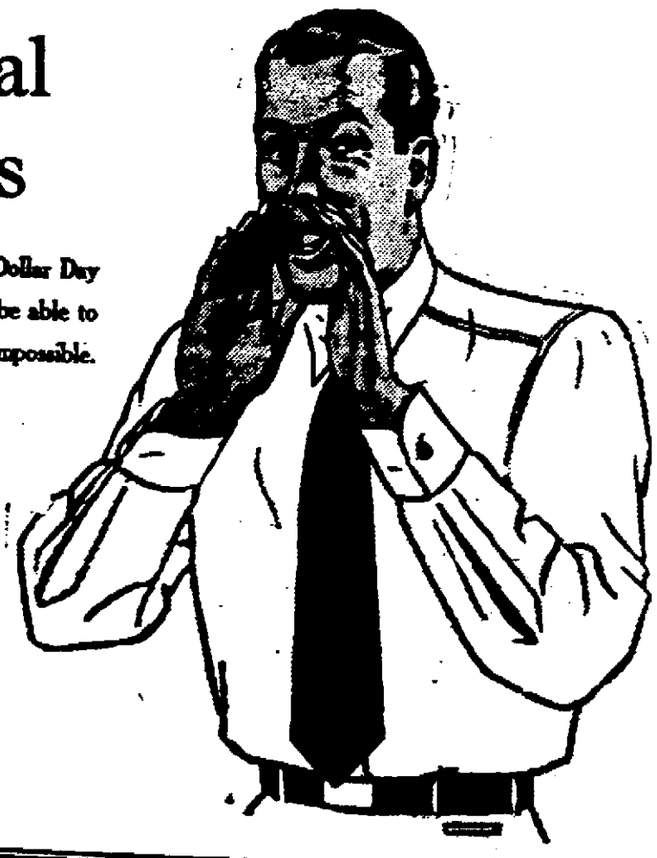

PETER CLOSI
FORMERLY WITH STUYVESANT GARAGE
NOW WITH
BROWN'S "SERVICENTER"
BROADWAY OPP. POST OFFICE
EXPERT
BRAKE SERVICE
MACHINE ADJUSTING
DRIVE-IN FOR FREE BRAKE TEST.
Ignition Work, Motor Repairing, Wheel Aligning, Axles Straightened Shock Absorber Service.
Most Modern and Complete Equipment in the Hudson Valley.

PRICES QUOTED FOR FRIDAY NIGHT, SATURDAY AND MONDAY

GRAND ST. AND SMITH AVE.

Out of the high rent business district. The saving is yours.

One Block from Broadway
At Central Post Office
Plenty of Snow-free Parking Space.

No Limiting of Quantities. No misleading or 'bait' advertising. Same low prices to everybody, unless you are a millionaire, can you afford to pay the High Cost of Service? Why Pay More?

THE GREAT BULL MARKETS

What does self service mean to the shopper? Quick service—no waiting to park your car or buy your goods. Everything under one roof. You save time which is money. Economy, Correctness. You personally fill your own order. You see what you buy and the price you pay. Nothing is short or substituted. You avoid annoyance.

LOWE BROS. DAYTONA
FLAT WALL PAINT
Extra Special Worth $1.90 Gal. $1.39 GALLON

Johnson's Glo-Coat Only, pt. 49c

MEAT DEPARTMENT

Stew Beef lb. 5c

HAMBURG.....3 lbs. 25c

SAUSAGE ... / PORK CHOPS . / VEAL CHOPS . / FRANKS .... 2 lbs. 25c

STEW VEAL.....3 lbs. 25c

LEGS RUMP LOIN VEAL lb. 12½c

ROAST PORK, lb.....12½c

FRESH SHOULDERS.....11c

SMOKED HAMS, lb.....16c

BACON Strip Whole, Half, lb. 15c

SLICED BACON, lb.....15c

FOWLS, 4 to 6 lb.....15c

ROASTING CHICKENS 19c-21c

Full Line of Fresh, Smoked and SALTED FISH OYSTERS AND CLAMS

PATENT MEDICINE DEPT.

OVALTINE, small...34c; large...65c
30c Miles Alkaseltzer 19c
25c Peterman's Roach Food 19c
25c Lysol or C-N, bottle 19c
75c Listerine, bottle 53c
French's Bird Seed 11c
M-O Nervine, $1.00 size 63c
MIDOL, 50c size...33c; 20c size..15c
SLOAN'S LINIMENT 25c
30c Phenolax Wafers 23c
DOAN'S KIDNEY PILLS 49c
Caroid & Bile Salts 53c
Parke, Davis ALOPHEN 41c
OLIVE TABLETS, 30c size 23c

Camay Soap 4 for 19c

30c Zonite 23c

Mavis or Djer-Kiss Talc.....17c
Antiphlogestine, tin 29c
Extra Russian Mineral Oil, pt. ...29c; qt. ...49c
Rubbing Alcohol, best, pt. 15c
Gillette Blades, pkg. 21c

BUTTER Not Just Butter, but Land o'Lakes Penn 92 score Butter 2 lbs. 55c

Gobel's Pure LARD, 3 lbs. . 25c

EGGS FANCY GRADE A 27c

OLEO Sweet Sixteen .....10c; Good Luck, 2 lbs. 25c

CHEESE 5 lb. Brick White or Yellow 89c

Pabst, Borden's, etc., pkg. .....2 for 25c

Phila. Cream, pkg. ..... Cottage, lb. 9c

Limburger, lb. .....20c | Mild State, lb. .....20c | Muenster, lb. .....20c | Romano, lb. 55c

EVAP. MILK 3 for 17c

COFFEE Maxwell .....26c; Chase & Sanborn ...25c; Beech-Nut 27c

Campbell's BEANS 4½c

6 lbs. Pea or Medium BEANS.....25c

5 lb. Bag Buf-Ce-Co. OATMEAL..... 21c

5 lbs. Blue Rose RICE 25c

PRUNES 2 lb. pkg. Cello. Extra Fancy, large... 19c

APRICOTS Fancy Dried, Cellophane 19c

TEA 1 lb. pkg. MIXED 25c

Tetley's 25c Budget 18c

Lipton Yellow Label 35c

PICKLES Full Quart Sweet Sweet Mix Chow 23c

Fancy DILLS, Qt. 15c

H. O. Oats.....pkg. 9c
Shred. Wheat.....pkg. 11c

Wheatena .... Maltex 20c

Wheaties, pkg. Puffed Rice .. 11c

SILVER DUST 2 pkgs. 19c | RINSO 18c | OXOL 12c | CLEAN QUICK Lg. Pkg. 27c

SOAP Large Bar Laundry Unwrapped 3c, 10 for 29c

BOX OF 60 cakes $1.69

CIGARETTES RALEIGH, CAMELS LUCKIES, CHESTERFIELDS $1.09 OLD GOLD $1.07

PINK SALMON 11c
FANCY CRAB MEAT...21c

Tall Cans MACKEREL 9c

Fancy Tuna Flakes, 2 for 23c

BURNETT'S PURE EXTRACTS, 2 oz.....29c

35c Wright's SILVER CREAM.. 19c

American Sardines, 7 cans.. 25c

Full Pint Sunbeam TOMATO JUICE 10c

Old Homestead CHOCOLATES, lb. 25c

Bread & Butter PICKLES, bottle 15c

HEINZ SOUPS All but Consommé and Chowder ..... 12c can.....6 for 70c

MIRACLE WHIP, Qt.....Only 24c | 1 lb. Box Fancy CODFISH.....21c

LARGEST STOCK OF CANNED FRUITS AND VEGETABLES IN THE HUDSON VALLEY FEATURING LILY OF THE VALLEY PRODUCTS.

ROCKWOOD'S COCOA OR CHOCOLATE ½ lb. only 9c

BEECH-NUT PEANUT BUTTER Extra Special .....25c Size 19c

Just a few cans left
MOTOR OIL
Light or Medium
gallon 37c
5 gallons . . $1.59

5 lb. Cut White SHELLAC, Gal... $1.49

FEEDS GRAINS
Scratch Feed, Great Bull.....$1.69
Egg Mash, Fancy $1.89
Cracked Corn $1.49
Whole Corn $1.40
Mids or Bran $1.39

FRUIT AND PRODUCE DEPT.

Tree Ripened Sweet Juicy Florida
Oranges 2 doz. 33c

Large Sweet Juicy Florida
Oranges 2 doz. 49c

Extra large Sweet Juicy
TANGERINES, Doz. 23c

Extra Fancy Tender
WAX BEANS.....2 lbs. 29c

Fancy Snowwhite lg. heads
CAULIFLOWER 29c

Fresh Tender
SWEET PEAS.....2 lbs. 25c

Fancy, Tender
BEETS, CARROTS, Bunch 6c

Solid, Tender, New
CABBAGE .....lb. 5c

Fancy Large Red or Yellow
ONIONS.....6 lbs. 25c

HOUSEWARE DEPT.

Just arrived! Thousands more of these
ELECTRIC BULBS 3 for 20c, 75c Doz.

PYREX CUSTARD CUPS.....6 for 25c
PYREX MEASURING CUPS 23c
CURTAIN CRANES, pair 20c
CHAIR SEAT COVERS 15c
CREAM WATER KETTLES 59c
6 CUP DRIPOLATORS 59c
BLUE GRANITE ROASTERS 69c

25c Bottle
LEMON OR CEDAR OIL 9c

Self Wringing
DRY WET MOPS.... 49c

Men's, Women's Child's SOLES HEELS 3 for 25c

6 Qt. Blue Granite STEW PANS 49c

4 CUP PERCOLATOR 49c

PIG TAIL SOCKETS, each.....12c

WE CARRY A FULL LINE OF JUNCTION BOXES, RECEPTACLES, SOCKETS AND WIRE.

SNOW SHOVELS
CLEAN-OUT PRICES
$1.50 Grade 89c
$1.25 Grade 79c

Kingston And Port Jervis In DUSO Title Fight Tonight

This evening at the Port Jervis High School gym, the basketball varsities of Kingston High and Port Jervis High clash in the DUSO final for both teams and the game that will decide the championship of the league.

This game will undoubtedly be filled with a real brand of basketball playing as the game is played on Port's gym, which is one of the best in the circuit. A team that plays to Port is not hampered by a freak court and to win must play hard straight basketball, like Kingston has been playing in its last few games.

According to statistics, the locals have a slight edge which may be seen by the following statistics:

	K.	P. J.
Games won by	5	5
Games lost by	0	0
Points collected by	146	125
Points collected against	88	91
Average points per contest	29	25
Average points per contest against	17	18
Ahead at half time	5	4

The DUSO records of both teams are as follows:

K.H.S.	Opponents	
30	Monticello	24
24	Newburgh	19
24	Liberty	15
24	Middletown	14
24	Ellenville	16
146		88

P. J. H. S.	Opponents	
23	Ellenville	18
27	Liberty	18
25	Middletown	14
25	Monticello	15
24	Newburgh	22
125		91

In DUSO scoring, Kingston players rank 2, 3, 16, 17, 19 while Port Jervis players rank 7, 9, 11, 14, and 29 on the list.

Although Coach Kias has not announced his opening quintet, it is presumed that he will start his regular five of Don Moore and Captain Johnny Zeeh in the forwards, Bob Every at center and Tony Debrosky and Andy Dykes in the guards. Coach Lou Horsman of Port will start Pepper and Josh Fedorka in the forwards, Mike Polityński at center; and Ed Dunn and Hank Garrity in the guards. The tilt starts at 8:30.

The students of the local high school are displaying keen enthusiasm over the tilt and "Beat Port" signs are in evidence throughout the school. Besides the many students that plan to journey to Port Jervis by private car, the Athletic Association is running four busses, that will carry approximately 160 students to the game. As an outlet for their enthusiasm the students held a pep meeting this afternoon in the auditorium of the high school. Among the speakers were Cay Meagher and Betty Tinner, cheer leaders; Mr. Fraser, faculty members, and Wilson Tinney, basketball manager.

Stone Ridge Loses To Woodridge Five Despite Comeback

Making a strong comeback in the second half, after trailing by seven points at the intermission, Pete Bruck's All Stars came within one point of tying the score with Woodridge there Thursday night just before the timer's whistle ended the contest, the second of the series between the clubs. The first was won by the Stone Ridge representatives at B. W. S. Hall, High Falls, by the same margin, one point, that put the Sullivan county cagers on top last night.

Leading scorer for the Brucks was Bun Chilson, who started the game at center and later shifted to right forward when Knoll, the regular pivot man, entered the fray. He made 12 points. The eviction of Herb Van Deusen, point-making ace of the Ridgers in the third quarter on personal fouls, was one big blow to them. Amateur rules were used because Woodridge uses no other. The Bruckmen generally play under profesional rules.

High scorer for Woodridge was Cauthers, who made 15 points.

The next game for Stone Ridge will be Wednesday night, February 28, against Benny Borgman's Paterson Crescents at B. W. S. Hall, High Falls.

Last night's box score:

Stone Ridge

	FG.	FP.	Tot.
Van Deusen, lf	4	0	8
Bruck, rg., rf.	2	1	5
Knoll, c.	2	3	7
Chilson, c., rf.	5	2	12
Wood, lg.	1	1	3
Kelly, lf., rg.	1	1	3
Total	15	8	38

Woodridge

	FG.	FP.	Tot.
Cauthers, rf.	7	1	15
Kapito, lf.	1	0	2
Kaplan, lf.	1	0	2
Calhoun, c.	3	2	8
Palant, rg.	2	0	4
Bogan, rg.	1	1	3
Weinstein, lg.	1	1	3
Kanofsky, lg.	1	0	2
Total	17	5	39

Score at end of first half—Stone Ridge, 3; Woodridge, 15. Fouls committed—Stone Ridge, 11; Woodridge, 12.

Forms of Egyptian Sphinx

There were three in ancient Egypt—a human-headed lion, a ram-headed lion and a hawk-headed lion. Later the Phoenicians and Greeks imported the sphinx from Egypt and reproduced it in various shapes and forms, of all sizes and of different materials. These found their way back to Egypt, but in different form.

Results of Girls' Basketball Games

The three girls' basketball games at the Y. W. C. A. Thursday night ended in victory for the Varsity over Holy Cross, 18-12, Fullers over Rosendale, 10-4, and St. Mary's over Comforters, 11-8.

Individual scores:

Varsity.

	F.G.	F.P.	T.P.
M. Rothery, rf	0	1	1
J. Kennedy, rf	0	0	0
E. Kennedy, lf	4	1	9
A. Kennedy, c	1	1	3
A. Scheffel, rg	2	0	4
A. Anderson, lg.	0	1	1
Total	7	4	18

Holy Cross.

	F.G.	F.P.	T.P.
E. Partlan, rf	0	2	2
M. Phinney, rf	1	0	2
M. R. Buddington, lf	1	1	3
M. Buddington, c	1	1	3
V. Hales, rg	1	0	2
M. Sheridan, lg	0	0	0
Total	4	4	12

Score at end of first half: Varsity 6; Holy Cross 5. Fouls committed: Varsity 8; Holy Cross 5. Referee: R. Cullum. Timekeeper: Bell, Martin. Time of halves: 16 minutes.

Fullers.

	F.G.	F.P.	T.P.
S. Gage, rf	4	0	8
G. Buboltz, lf	0	0	0
B. Smedes, c	1	0	2
D. VanDemark, c	0	0	0
E. Smith, rg	0	0	0
K. Burns, lg	0	0	0
Total	5	0	10

Rosendale.

	F.G.	F.P.	T.P.
B. Kelder, rf	0	0	0
E. Burger, lf	1	0	2
F. Williams, c	1	0	2
DeWitt, c	0	0	0
M. Dietrich, rg	0	0	0
Styles	0	0	0
G. Aikens, lg	0	0	0
Total	2	0	4

Score at end of first half: Fullers 4; Rosendale 2. Fouls committed: Fullers 2; Rosendale 5. Timekeeper: Martin. Time of halves: 16 minutes.

St. Mary's.

	F.G.	F.P.	T.P.
P. Larkin, rf	4	1	9
E. Raskoskie, rf	0	0	0
L. Mayone, lf	1	0	2
M. Henderson, c	0	0	0
C. Mercier, rg	0	0	0
C. Darcey, lg	0	0	0
Total	5	1	11

Comforters.

	F.G.	F.P.	T.P.
M. Post, rf	1	0	2
L. Post, rf	0	0	0
B. Rhymer, lf	1	0	2
M. Schline, c	1	0	2
Stumpf, rg	1	0	2
Finkel, lg	0	0	0
H. Dietz, lg	0	0	0
Total	4	0	8

Score at end of first half: St. Mary's 7; Comforter 4. Fouls committed: St. Mary's 2; Comforter 4. Referee: R. Cullum. Timekeeper: Bell, Martin. Time of halves: 16 minutes.

Comforter Missions Trip Glasco Five, 26-18

Thursday night, the Comforter Missions won their 17th game out of 23 by giving the Fearless Five of Glasco a 26-18 trimming. Prior to this game, the Fearless Five had lost only two out of 15 games and were undefeated on their home court. Fraleigh scored 7 fields for the Churchmen.

The box score:

Comforter Missions.

	F.G.	F.P.	T.P.
Stumpf, f	1	2	4
Quick, f	1	0	2
Purvis, f	1	1	3
Fraleigh, c	7	0	14
Suarez, g	0	0	0
Barth, g	0	1	1
Streeter, g	1	0	2
Eighmey, g	0	0	0
Total	11	4	26

Fearless Five.

	F.G.	F.P.	T.P.
Battalino, f	0	2	2
Brocco, f	0	0	0
Bruno, f	0	0	0
Mormile, c	1	2	4
Campochiaro, g	3	2	8
Campochiaro, g	0	0	0
Sasso, g	2	0	4
Total	6	6	18

Score at end of first half: Comforter Missions 8; Fearless Five 10. Fouls committed: Comforter Missions 12; Fearless Five 11. Referee: Smith. Timekeeper: Follette. Time of halves: 20 minutes.

FIGHTS LAST NIGHT

(By The Associated Press)

San Francisco—Johnny Indrisano, 160, Boston, outpointed Chick Devlin, 162, San Francisco, (10); Baby Manuel, 129, Tampa, Fla., stopped Albert Ledoux, 128, Montreal, Que., (10).

Philadelphia—Tony Morgano, 135, Philadelphia, outpointed Vincent Reed, 135, Philadelphia, (8).

Miami, Fla.—Buck Everett, 185, Gary, Ind., stopped Cowboy Frankie Edgren, Cheyenne, Wyo., (6); Harold Murphy, 188½, Springfield, Mo., drew with Red Toun, 190, Chicago, (8); Joe Lipps, 174, Charlotte, stopped Joe Dunn, 167, Cleveland, (6).

Coming Back —By Pap

SPORT SLANTS

By ALAN J. GOULD
(Associated Press Sports Editor.)

Barring the possibility that they have worn each other a bit thinner in their gallop across country and back, Big Bill Tilden and Ellsworth Vines figure to regain some tennis prestige for the U. S. A. when they take on the French pair, Henri Cochet and Martin Plaa, in a series of international professional team matches.

Tilden will take special delight in battering Cochet around on the indoor courts, where the American veteran will have the advantage of greater experience and more competition under his belt in preparation for the renewal of rivalry.

Vines isn't old enough yet to appreciate how many headaches this lithe, sharpshooting Frenchman caused our Bill and the United States Lawn Tennis Association. Until Tilden scored a decision in their first pro meeting in Paris last year, Bill had not beaten Cochet since the Davis cup matches of 1927 at Germantown, Pa.

That was the year the U. S. A. lost the famous trophy to France, Lacoste trimming Tilden and Cochet beating Little Bill Johnston in the final two singles matches after Tilden's superb stand had given the Americans a 2-1 lead. Thereafter, Cochet was several kinds of poison to every combination the U. S. A. sent over to challenge for the cup.

Trade Worries For Profits

Of course they are all jolly good fellows together now, these tennis professionals: all under contract with Tilden Tours, Inc., for the financial and artistic benefit of all concerned. It is a pleasant arrangement, with profits taking the place of high-pressure worries of their amateur days, but there seems no doubt the competitive rivalries remain—not entirely for the sake of the old ballyhoo, either.

I have no doubt, for instance, that Tilden is personally just as eager now to take Cochet's measure as he was during their days of Davis cup rivalry. Bill Bill may not quite work himself up to the high nervous tension of amateur days, nor worry unduly about the outcome, win or lose, but the urge to prove he is still the "old master" remains strong.

Tilden, in short, will be "leveling" every time he steps on the court opposite M. Cochet. Indoors, he should have the edge over the Frenchman, and he will make the most of this advantage. Cochet is the younger of the two but his game showed signs of slipping fast last season, whereas Tilden has taken on a new lease in his tennis life. It is possible Henri will find some stimulation during his American tour and do something again for the honor of La Belle France but I doubt his ability now to check either of the American professional aces.

See $50,000 For Vines

The success of the Tilden-Vines combination is such that the young Californian's hopes of cashing in this year to the tune of around $50,000 now seem quite likely to be realized.

The gate receipts for their cross-country tour have run close to $110,000 and the team matches with the French should add another $50,000 or $75,000 to the "pot."

There are a number of "cuts" to be taken in the distribution of profits but the showing so far represents the best since C. C. Pyle introduced pro tennis in 1927 with Suzanne Lenglen as the star.

Center Intermediates Outscore Pine Hill

Last night at the Downtown Jewish Center the Intermediates trounced the Pine Hill Five by the lopsided score of 39 to 13. The Intermediates took an early lead and increased it as the game progressed. Spiegel collected 13 points to equal the entire Pine Hill team's tally.

Center Intermediates.

	FG.	FP.	TP.
Spiegel, lf	5	3	13
Kline, rf	4	0	8
Present, c	3	2	8
Bell, rg	2	0	4
Marcus	1	0	2
Kalish, lg	2	0	4
	17	5	39

Pine Hill Five.

	FG.	FP.	TP.
Rosa, lf	3	0	6
Cure, rf	2	1	5
Smith, c	0	0	0
Hughes, lg	0	0	0
Ellsworth	0	0	0
Cure, rg	1	0	2
	6	1	13

First Jigsaw Puzzle

The world's first jigsaw puzzle was made by a Londoner in 1790.

Spicy Bit—The Champion

Here's Flornell Spicy Bit of Halleston, grand champion of the Westminster Kennel Club show in New York. His Royal Doggishness, a wire-haired fox terrier born not quite three years ago in Yorkshire, belongs to Stanley J. Bolte of Chappaqua, N. Y.

GLANCING AT SPORTS

By Joe Kelly

Highland Bows Through

Word comes from Highland that the Highland Democrats are co more—that is as far as basketball is concerned. The cagers of Smith's Hall, with whom Bunny Hasbrouck attempted to do so much, have folded up shop for the season being unable to meet expenses.

Dwindling attendances and bad breaks in the weather are the reasons given for quitting, the team failing to make expenses on any Friday or Tuesday night since the Donkeys started playing early in December.

Supporters of the club, it is understood, considered it "too expensive" although unofficial reports show that no player was paid more than three dollars a game. There were four Poughkeepsie men in the lineup, Tom Murphy, Len Hall, Jack McAuley and Steve Marone.

The team was backed by the Highland Democratic Club which furnished it with uniforms, making the quintet one of the best equipped in Ulster county.

With the Dems out of existence, it looks like the pro championship of Ulster this season will be a battle between Pete Bruck's All Stars, representing Stone Ridge, and Jack Troy's Luckies.

How Shute Ranks 'Em

If there were a golf tournament for athletes, who have won their fame in other sports besides golf, who would win? Would it be a ball player such as Babe Ruth, a tennis man, a prize fighter, a swimmer or a jockey?

Denny Shute, the calm young man who won the British Open last year in his first try, doesn't know, but in his travels he has played with, seen, or heard about almost all the crack golfers in other fields of sport, says Edward J. Neil, Associated Press sports writer, and this is the way he ranks the top men:

1—Sammy Byrd, Yankee outfielder.

2—Arnold Statz, Pacific Coast League outfielder.

3—Johnny Indrisano, Boston middleweight boxer.

4—George Herman Ruth, Yankee slugger.

5—George Lott, Davis Cup tennis player.

6—Pony McAtee, jockey.

7—Ellsworth Vines, tennis player.

8—Mickey Cochrane, catcher and manager Detroit Tigers.

9—Harold Thurber, jockey.

10—Johnny Weissmuller, former swimming champion.

Byrd An Exception

"Byrd," says Shute, "comes pretty close to being as good a golfer as most of the pros. He has a fine long swing. He hits a long ball, accurately. He went around in the rain at Llanerch, in Philadelphia, last summer in 68. He's the one athlete I've seen outside of golf who might make the professional grade."

Statz ranks just behind Byrd, Shute says. The former big leaguer hasn't quite the style of Byrd nor does he get the same distance.

Ruth Too Erratic

Indrisano, who once seemed headed for the welterweight title, plays consistently in the middle 70's. Ruth, a deadly serious devotee of the game and a tremendous clouter, is too erratic.

George Lott, an eight handicap player, and McAtee, one of the outstanding jockeys of a few years ago, stick close to 80, while Vines and Mickey Cochrane, the latter an all-round athlete, stay in the low 80's, averaging a stroke or two under Thurber and Weissmuller.

Hyde Parker Leaps 140 Feet

Arnold Berge, Hyde Park ski jump artist, made the best jump of his career Sunday in the Class B events of the Norfolk Ski Club, Norfolk, Conn., leaping 140 feet in his first attempt. He made a leap of 130 feet in the second to give him an average of 196, placing seventh.

Berge will compete in the Norsemen's Ski club tourney next Sunday at Salisbury Mills.

West Pointer Is President

Leo Novak, basketball coach at the U. S. Military Academy, West Point, was recently elected president of the Central Hudson Valley Football Officials' Association at a meeting held in the Nelson House, Poughkeepsie.

Mr. Novak succeeds Otis Guilfoil of Newburgh. Lieut. Edward L. Johnson of the New York Military academy, Cornwall, was chosen vice president, replacing Coach Novak. C. Everett Stevens, coach of the Newburgh Free Academy of the DUSO League, was elected secretary-treasurer taking the place of Samuel J. Kalloch of the Poughkeepsie High School.

The applications of six additional members were approved for the reserve list of officials. The regular membership is limited to 35.

Leto Continues

Boxing fans here, reading "Fights Last Night" in The Freeman Wednesday evening, were pleased to see where Tony Leto, 129 pounder from Tampa, Fla., outpointed Ceal Yancey, another southern battler, in a 10-round bout at St. Petersburg.

Leto formerly lived at Eddyville, residing with the stable of scrappers under the direction of the late Walk Miller, and has many friends in Kingston who for some time have been wondering whether Tony had quit the boxing game.

This little featherweight at one time was headed for the championship, but owing to the death of Walk Miller never made the grade because he was left without a capable manager for too long. His scrap with Jose Martinez at the Kingston Fair Grounds, promoted by Bill Singer, local sportsman, will be remembered always by those who saw the two battle like tigers with Leto coming out the victor.

Many Different Languages

"Civilization speaks so many different languages," said Hi Ho, the sage of Chinatown, "that progress is delayed by the preliminary effort to ascertain precisely what we are all talking about."

Loughran Gains Favor Over Carnera As Fight Draws Near

Miami, Fla., Feb. 23 (AP)—The closer the ring sharps get to Primo Carnera's heavyweight title defense against Tommy Loughran next Wednesday night the better appears the challenger's chances of staging one of the top upsets of ring history.

When the match was made, weeks ago, the bout was considered a tune-up for Carnera's summer campaign and the great battle that loomed with Max Baer.

The chances of Loughran, 175 pounder, tackling the 265 pound giant were considered negligible.

But now, with the match only five days away, the complexion of the tussle has changed.

Physically Perfect.

Loughran, in his training workouts at West Palm Beach, has fought himself into perfect condition. He is handling sparring partners as tough as Carnera with the same ease he displayed in whipping giants such as Max Baer, Victorio Campolo and the late Ernie Schaaf. He is confident to a point where he almost pleads with you not to make a mistake, to see the obvious, and realize he will win.

"Big Fellows," he says, "always have been easier for me than little ones. My speed is tripled against them. Modesty out of the window. Carnera never saw the day when he could begin to box with me. He can't hope to match me in generalship and experience".

Primo's Sparmates Poor

Carnera, in his workouts here, has employed small, inadequately equipped sparring partners, as poor a lot as ever worked in a champion's camp. The three veterans he had of any note, Arthur Huttick, Harry Mays and George Manley, have been discharged. They were hitting him almost at will.

Worse than that in the eyes of the experts is the obviousness of Carnera's fighting plan. He seems to expect that Loughran will charge into him to be speared and crushed in the champion's huge arms. He is ill equipped for fuile, for a smart boxer. When he tries to take the offense, Loughran probably will make him look flounders badly.

The champion seems upset about something, and no one has been able to learn as yet the significance of the failure of Louis Soresi, his Italian manager and companion, to come down here from New York for the training or the fight. Carnera merely shrugs, but there is an air of depression, foreboding about the camp.

BOWLING SCORES

"T" Mercantile League

National Division

Universal (2)

Swan	124	133	148	415
Davis	192	145	172	510
Watrous	239	177	201	608
Total	556	455	522	1533

Truax Company (1)

Freese	166	141	131	438
Le Ferre	172	149	149	470
Davis	142	191	136	469
Total	480	481	416	1377

High single scorer—Watrous, 230.
High average scorer—Watrous, 203.
High game—Universal, 556.

Faculty No. 2 (0)

Culver	170	118	149	437
Blind	82	127	106	315
Vaughn	129	139	157	425
Total	381	384	412	1177

Freeman (3)

Bruck	82	131	106	319
Hartman	168	152	190	510
Shurter	162	127	208	497
Total	412	410	504	1326

High single scorer—Shurter, 208.
High average scorer—Hartman, 170.
High game—Freeman, 504.

Faculty No. 1 (2)

Hoderath	132	166	166	464
Dumm	133	165	161	459
Paul	190	218	159	567
Total	455	549	486	1490

Central Hudson (1)

Wood	192	176	177	545
Wolfersteig	194	184	203	581
Rieman	159	123	148	430
Total	545	483	528	1556

High single scorer—Paul, 218.
High average scorer—Wolfersteig, 193.
High game—Faculty, 549.

AMERICAN DIVISION

Fullers (3)

Roux	197	151	168	516
Demski	159	159	123	441
T. Rowland	149	136	168	453
Total	505	446	459	1410

Post Office No. 2 (0)

Davis	156	148	138	442
Wheeler	147	134	144	425
Blind	149	136	123	408
Total	452	418	405	1275

High single scorer—Roux, 197.
High average scorer—Roux, 172.
High game—Fullers, 505.

Babcock (3)

Meilert	130	125	95	350
Raichle	156	148	115	419
Longendyke	144	182	184	510
Total	430	455	394	1279

Post Office (1)

Forfeit.
High single scorer—Longendyke, 184.
High average scorer — Longendyke, 455.

Colonial League.

Colonial Alleys.

Airport Five (0).

Dunbar	129	146	131	406
Greco	112	132	134	378
Magnusson	188	162	136	486
Total	429	440	401	1270

Advance (3).

Marshall	164	170	128	462
Ward	152	162	134	448
Kuhnen	150	176	178	504
Total	466	508	440	1414

High single scorer—Magnussan, 188.
High average scorer—Kuhnen, 168.
High game—Advance, 508.

Schryver (3).

J. Abbott	140	206	158	504
L. Sickles	152	147	195	494
L. Van Steenburgh	152	145	163	459
K. Van Steenburgh	217	202	201	620
Baceton	156	149	182	487
Total	819	848	899	2564

Chevrolet (0).

Forfeit.
High single scorer—K. Van Steenburgh, 217.
High average scorer—K. Van Steenburgh, 206.
High game—Schryver, 899.

BILLIARDS

The city tournament match at Nick's billiard parlor Thursday, was won by Kenneth Craig, 100-94, over Billy Hopper. High runs were 13 for Craig and 10 for Hopper.

Tonight's match is between Clifton Quick and Tony Pino.

INTERMEDIATE SECONDS TAKE OVER SAUGERTIES.

In the preliminary at the Downtown Jewish Center last night the Center Intermediate Seconds defeated the Saugerties Big Five by the score of 20 to 11. Gerber was high scorer of the game with six points.

Center Intermediate Seconds.

	FG.	FP.	TP.
Werberlowsky, lf	1	0	2
Kline, rf	2	0	4
Fertel, c	1	1	3
Marcus, lg	1	0	2
Gerber	3	0	6
Epstein, rg	1	1	3
	9	2	20

Saugerties Big Five.

	FG.	FP.	TP.
Schoonmaker, lf	0	1	1
Desmond, rf	1	0	2
Krum	1	0	2
Watsonberg, c	0	2	2
Freer, lg	0	0	0
Kellerhouse	0	0	0
Myer, rg	0	0	0
Heifish	2	0	4
	4	3	11

Senecas Lose 'Rubber' To Cornwall Quint

At Cornwall Thursday night, the Big Five of that place outscored the Kingston Senecas, 24-22, in the "rubber" of the series between the two clubs. Hank Krum, center for the Senecas, led the team with eight points, while Dolan tallied the same number for the Cornwall brigade.

The Senecas will not play at home Holy Cross Hall, tonight on account of the Cobleskill opponents cancelling their trip here because of poor traveling conditions. Saturday night the Indians will be at Comfort Hall playing against the Seniors.

Last night's scores:

Senecas.

	F.G.	F.P.	T.
Geisler, rf	2	0	
Meyers, lf	1	0	
Krum, c	4	0	
Mellow, rg	2	0	
Short, lg	2	0	
Total	11	0	2

Cornwall Big Five.

	F.G.	F.P.	T.
Dolan, rf	4	0	
Wood, lf	3	0	
Smith, c	3	0	
Dunn, rg	0	0	
Quinlan, lg	2	0	
Total	12	0	2

Score at end of first half: 14 to 8, Cornwall leading. Fouls committed: Senecas 1; Cornwall 1. Referee: Odell. Timekeeper: Burgher. Time of halves: 20 minutes.

WRESTLING LAST NIGHT.

(By The Associated Press)

Milwaukee—Jim Browning, Verona, Mo., threw George Zaryuoff, Russia, 38:56.

Washington—Joe Malcewicz, 237, Utica, N. Y., won from Ernie Dusek, 217, Omaha, 59:00 (Dusek disqualified).

Toronto—Jim Londos, St. Louis, threw Sandor Szabo, Hungary, 40:00. (Second and third falls forfeited.)

Early Skull Operations

A skull on exhibition in the London museum contains evidence of an operation performed 2,000 years ago. In the center appears a neat round hole drilled, according to the experts, to drive out the Evil One inside the patient who was probably suffering from epilepsy.

3 Basketball Games
TONIGHT
at the
WHITE EAGLE HALL
MAIN GAME
LUCKIES vs. Saugerties
Big Boys, 10:00 P. M.
Spencer's vs. Minsons, 9:00
Girls' Game, 8.
Admission 35c

CLASSIFIED ADVERTISEMENTS

(No Advertisement Less Than 10c a Day With Minimum Charge of 25c)

ALL ADS CARRYING BOX NUMBER ADDRESSES MUST BE ANSWERED BY LETTER OR POST CARD. THE FREEMAN WILL NOT BE RESPONSIBLE FOR MORE THAN ONE INCORRECT INSERTION OF AN ADVERTISEMENT IN THESE COLUMNS.

REPLIES

The following replies to classified advertisements published in The Daily Freeman are held at The Freeman Office:

Tptown
Box 1005

FOR SALE

ASSOCIATE ATTENTION prices on slightly used furniture. KINGSTON USED FURNITURE CO. 321 Broadway, corner Thomas St. Open evenings till 9 o'clock.

ALL ELECTRIC Atwater Kent radios with tubes and loud speaker complete, $19. Phone 1658-R.

BAIT—Shiners, 222 Hurley avenue. Enola. Phone 1249-R.

FOR SLEIGHS and cutter, 266 Greenkill avenue. Phone 2737.

FOR SLEIGHS—several good sets, $5 set. Kingston Coal Company, 11 Thomas street.

ATTENTION GOLD—Cash paid for any description old gold. 70 North Front. Schwartz, 265 Broadway.

COAL OAK HEATER, good condition, $5. Mrs. LaMond, Edgerville.

COAL WATER CRYSTALS—F. Winter's Sons, Inc., 326 Wall street. We delivery. Phone 1482.

DINING ROOM SUITE—nine pieces, American walnut, refinished like new, 22 Josephine avenue.

ELECTRIC MOTORS—new and rebuilt, up to 5 horsepower; bearings and brushes for all types of motors. Carl Miller & Sons, 674 Broadway.

FRIGIDINE permanent waving machine; reasonable. Inquire at 40 John street.

GRATES—stove and furnace; plan fireplaces made from your old parts. Machinery repaired. Kingston Foundry Company, 52 Pearl street.

HARDWOOD—sand, stone, cinders. A. Vogel Trucking Company. Phone 128.

HARDWOOD—stove lengths, and salt hay. E. T. McGill.

$5—Hardwood—$5
Large load of oak wood, sawed to order. John Nascenzio. Telephone 208-J-1.

HOUSEHOLD FURNITURE—other articles. Disposing of everything account of breaking up home. Call 22 Flatbush avenue.

KINDLING, stove and heater wood, seasoned. Clearwater. Phone 2751.

NOW IS the time to have non-skid retread old tires. We sell all sizes and retread your worn down tires at a low price. 285 Washington avenue.

PIANO — reasonable. 481 Washington avenue.

PIANOS—several good upright, in good condition, for sale or rent. Fred C. Winters, Clinton avenue. Phone 1112.

POTATOES—good cooking and baking. Phone 463. John H. Beatty, Hurley avenue.

ROCK OAK—seasoned wood, $5 per stove wood cord. Jesse Shurter, Samsonville.

SAWED WOOD—John A. Fisher, 224 Abeel street. Phone 1879.

SEASONED WOOD — $1.50 per load; sawed to order. Phone 374-J.

STOVES and furniture, reasonable prices; also bought, sold. Chelsea Furniture Exchange, 16 Hasbrouck avenue. Phone 2372-J.

TYPEWRITERS—adding machines, check protectors, all makes. Try our yearly repair service. O'Reilly's, 530 Broadway and 28 John street.

UPRIGHT PIANO—reasonable. 28 Crane street. Phone 3766.

USED TIRES and TUBES—all in good condition; sold at lowest prices. Come in and convince yourself. Jack's Sunoco Gas Station, 109 North Front street, Kingston.

Poultry and Supplies For Sale

BABY CHICKS—Weidner's White Leghorn; blood tested; hatches twice weekly; quality high; prices low. Charles H. Weidner, telephone 225, West Shokan, N. Y.

BABY CHICKS 4½c up. Chicks are from our blood tested flocks. (Antigen method) used. Request catalog. American Chick Farm, Branch, Middletown, N. York. Dial 4587.

HATCHING EGGS—White Leghorn, from heavy laying strain. Frederick Davis, Stone Ridge.

HATCHING EGGS—blood tested, heavy laying strain. 311 Clifton avenue. Phone 2726-R.

KERR'S LIVELY CHICKS—guaranteed for quality, dependable for livability and evenness of growth. Every breeder tested for R. W. D. (Slow) tube agglutination method used. Get prices and literature. KERR'S CHICKERIES, INC. Cor. Washington and Hurley Aves., Kingston, N. Y. Phone Kingston 4761

USED CARS FOR SALE

'32 Ford 6-wheel Sedan
'32 Chevrolet Cabriolet
'32 Chevrolet 6-wheel Sedan
'32 Chevrolet Cabriolet
'29 Chevrolet 1½-ton Express Truck
'31 ½-ton Canopy Truck
COLONIAL CITY CHEVROLET, INC.

1931 FORD TRUCK—pick-up body with removable canopy top, hardly used; reasonable. Barnett, St. Remy.

FRANKLIN SEDAN, cheap. Call 1144.

NEW CAR BUYER: Slightly used 1933 Chevrolet 6-wheel special sedan; new car guarantee. 1931 Chevrolet special 6-wheel sedan. Also many others. Trades. Chevrolet Dealer, Ashokan.

'32 Oldsmobile 8-cylinder DeLuxe Sedan
'32 Chevrolet DeLuxe Sedan
1930 Packard DeLuxe 7-pass. Sedan
1931 Peerless Convertible Coupe
And many others
STUYVESANT GARAGE
250 Clinton Avenue
Trades Taken Easy Terms

APARTMENTS TO LET

APARTMENT—three rooms, latest improvements, all heat furnished. 122 Pearl street. Phone 2310-R.

APARTMENT—first floor, five rooms and bath; garage. Phone 2507-J.

APARTMENT—uptown, three rooms, all improvements; very reasonable. Phone 2104-M after 6 evenings.

APARTMENT—four rooms, all improvements, heat, gas, lights and hot water furnished, available March 1st. 257 W. Chirling, after 6, 21 Green street. Phone 1596.

APARTMENT—three rooms, furnished or unfurnished. All improvements. Washington avenue. Phone 2171.

APARTMENT—four rooms, all improvements, heat furnished. 76 Fair street.

APARTMENT—uptown; five rooms. Water O'Reilly street. Phone 81.

APARTMENT—Small, centrally located, improvements, garage. Adults. Phone 2-32-J.

DESIRABLE APARTMENT—three rooms, bath, electric refrigeration, heat, $8. Fair street.

FOUR ROOMS and bath, 285 Washington avenue. Phone 288-J.

ROOMS—two and three hot water, heat, gas and electricity furnished, adults only. 257 Clinton street. Lucas Bernstein.

3 ROOMS—all improvements; heat furnished. 106 North Front street.

FURNISHED APARTMENTS.

FURNISHED HOUSE—six rooms, newly furnished; two car garage; Second ward. Ulster Center Lumber Co., 60 O'Neil street.

One Cent a Word

(No Advertisement Less Than 10c a Day With Minimum Charge of 25c)

FURNISHED ROOMS TO-LET.

ALL IMPROVEMENTS—central location, furnished rooms, $3 and $4 weekly. Phone 2-32-J.

DESIRABLE ROOM—all improvements, reasonable. 27 Downs street. Phone 2417.

FURNISHED ROOMS—all improvements, 19 Broadway.

GREEN ST.—furnished housekeeping apartment, all improvements. Phone 1664-W.

LARGE WARM room, suitable for two, with improvements. 79 Clinton avenue.

PLEASANT ROOMS—two adjoining, suitable for two; all improvements. 27 Fair street.

ROOM and board, with German family, reasonable. 7 Schwenk's Broadway.

WEST O'REILLY—furnished room, all improvements. Phone 2-32-J.

FLATS TO-LET.

BELVEDERE ST.—upper apartment, all improvements, adults.

FIVE ROOMS—all improvements and garage. 27 Abeel street.

FLAT—four rooms, all improvements, hot water heat, reasonable. Inquire 47 Broadway.

FLAT—five rooms, all improvements, hot water heat. 106 Fair street.

FLAT—five rooms, all improvements. Phone 481.

FLAT—Five rooms, all improvements. Phone 1464-W.

ROOMS—three furnished or unfurnished, suitable for light housekeeping. 21 Green street.

TWO FLATS—five or six rooms, bath, improvements. Inquire 87 Cedar street.

WEST CHESTNUT ST. apt.—five rooms, all improvements.

GARAGES TO LET

GARAGE—58 Franklin street.

HOUSES TO-LET.

COTTAGE—21 Summer street, all improvements. Phone 2220 after 1 p. m.

DOWNS ST., 145—½ house, 4, 5, 6 or 8 rooms, hot water heat, oak floors, all improvements; garage. Phone 1810-R.

HOUSE—6 rooms, all improvements. Clear garage. Phone 2408-J.

HOUSE—6 Maiden Lane, all improvements. Phone 331.

HOUSE—six rooms, all improvements. Phone 2527-R for appointment.

HOUSE—147 Greenkill avenue. Inquire Hotel Ulster.

TO LET

STORE—85 Broadway, new front; good location; any business; low rent. Kraven.

STORES, OFFICES, HOUSES AND FLATS. PHONE 531.

TYPEWRITERS—adding machines, Remington, Underwood, Smith, Victor, Sun Strand, etc. O'Reilly's, 530 Broadway and 28 John street.

BUSINESS OPPORTUNITIES

NEW IDEA VENDING MACHINE ROUTE—Established. Proven profits. Trial allowed. Investment required. Exclusive. No selling. Address Box YC, Downtown Freeman.

MONEY TO LOAN.

Cash Quickly!
$100—$150—$200 or more
AUTO, FURNITURE, CO-MAKER LOANS
OUR ONLY CHARGE IS THE REASONABLE AMOUNT FIXED BY THE NEW YORK STATE BANKING LAW
1 to 20 months to repay
PERSONAL FINANCE CO. OF N. Y.
2nd Floor Newberry Bldg.
319 Wall St., Next to Kingston Theatre
Phone 2470 Kingston, N. Y.
Licensed by N. Y. State Banking Dept.
Member of NRA

REAL ESTATE FOR SALE

22 ACRES—gentleman's chicken boarding farm; most modern buildings, 14-room boarding house, furnished; best location, near New Paltz Normal School; sacrifice $5,500, worth double; quick sale immediate possession. John Dellay, Rosendale, N. Y.

A MODERN HOME with all improvements. 93 Roosevelt avenue. Phone 2642 or 1257-M.

3 BARGAINS at prices less than savings bank mortgages; store property, hotel and a beautiful new six-room house. James E. Snead, 255 Wall street. Phone 518.

BUNGALOW—4 rooms, breakfast nook, bath, shower, fireplace, copper screens, awnings, screened porch, hot water heat, complete insulation. Garage. Built 1931. One block from city line. Phone 4154-J.

$1500—BUNGALOW—$1500
Be a home owner. Stop paying rent when a five-room bungalow with heater, electricity, toilet, and garage can be bought for $1,500 with $750 cash. Act quick. SAM N. MANN, 56 Abeel street.

COTTAGE—all improvements; would exchange for smaller property. 157 Henry street.

FARMS—country homes, acreage; terms. Hudson Counties Estate, 277 Fair street.

NINE-ROOM HOUSE—newly renovated, electric, gas, pipeless furnace, water, large barn; few minutes from city, $2,800, $1300 cash, balance on easy terms. Address DM, Downtown Freeman.

SIX-ROOM DWELLING — all improvements; built 1925; garage; lot 50x150; price $3,950; pay as rent. Shawmuck Realty Co., 234 Wall street.

FEMALE HELP WANTED

GIRL—for general housework at once. Apply Mrs. L. W. Atkins, Kerneike, N. Y.

GIRL—for general housework; references required. 549 Albany avenue.

POSITION WANTED

GOVERNESS — Swiss, French, English, German; experienced, well recommended. 175 East 66th street, New York city. Phone Regent 4-6100.

MALE HELP WANTED

DISTRICT MANAGER—for Westinghouse farm light plants; storage batteries and motors. Farm family making $5 daily; no capital or experience required; we will consider experienced applicants only; must have reliable car and financial desire and ability to establish new permanent business; state age, previous experience and references. Box Z, Downtown Freeman.

MAN—to repair. Will pay $5 per week. Address WM, Downtown Freeman.

WANTED

ALBERT E. SMITH—Guaranteed radio service. Latest testing equipment. Reasonable rate. Member of Radio Manufacturers' Service. Phone 819. 7 West O'Reilly street.

ATTENTION RADIO OWNERS. Charles Hines, Radiotrician. Complete radio inspection, 50c and $1 or free to R. S. C. (Radio Service Club) members yearly. Telephone 455-W. 125 Newkirk avenue, Kingston R. S. C. headquarters.

CANE BOTTOM CHAIRS repaired at reasonable prices. Phone 549-J.

ELECTRIC WATER HEATING—Kingston Modern Home Supply Company. Phone 2415 or 2417-J.

One Cent a Word

(No Advertisement Less Than 10c a Day With Minimum Charge of 25c)

WANTED

FURNITURE MOVED — anywhere, any time; reasonable. Van Etten and Hogan. Telephone 661.

HARDWOOD—25 cord. Phone 2151. Chamberlin.

MOVING VAN going to New York wants load either way, February 26-28-March 2; all loads insured. Kingston Trans. Company, Inc., 106 Ten Broeck ave. Phone 970.

MOVING VAN going to New York February 27-28-29, wants whole or part load either way; insurance. Prices reduced. J. Tompkins, 27 Clinton avenue. Phone 548.

PUPILS for piano. Phone reasonable. Phone 2155.

ROOMS PAPERED—from $4 to $7, material furnished; also painting and calsomining. E. Alexander. Phone 1421-R.

USED CARS and trucks. Bought and sold. Walter Iungerich, corner West Pearl street and Broadway.

WASHING AND IRONING. Work done clean and satisfactory. Price reasonable. Phone 2664-W.

WASHING and ironing. 84 Gage street.

LOST OR STOLEN

BANK BOOK No. 41944 of Broadway Savings Bank. Payment stopped. Finder return to 225A Mill street and Broadway. All persons are cautioned not to purchase or negotiate same.

LOST

BROWN HANDBAG—vicinity E. W. between West Shore station and Lindenhurst avenue. Return to S. Weisberg, 11 Lindenhurst avenue. Reward.

EASTERN STAR PIN—between Wall and John streets. Call 281 Mill. Reward.

Troy's Luckies Play Saugerties Bigelows Here This Evening

The hockey game between Troy's Luckies and the Saugerties Bigelows will be played tonight at Davis Eagle Hall, and representatives from the Delaware avenue court will be present to capacity for the game that promises lots of action.

Playing time of the contest is 40 min. There will be two preliminaries, one at 6:30 between the Comforter Mission and Spencers Collegians and the other at 7:30 between the Rosendale girls and another fast feminine quintet.

Troy will use his regulars for the main game—Rhymer, Van Etten and Van Deusen, forwards; Schlinger, center; P. Kelly, D. Kelly and D. Jones, guards.

The Bigelows will have Ribenberg, Hayes, Sanchers, Will, Benjamin and several substitutes.

Book Davids.

Three other matches are on the schedule for the Luckies. Saturday they are to play at Johnstown against St. Anthony's Stars, champions of Hamilton and Fulton counties. Monday at the White Eagle against the House of David and Tuesday at Saugerties High School against the Bigelows for the benefit of the Saugerties Boy Scouts.

Monday's game with the Bearded Beauties at the Delaware avenue court is looked forward to as one in which the Luckies will have to extend themselves more than they did in any game to date.

Foot Racing Stars Compete Saturday At Madison Square

New York, Feb. 23 (AP)—With another three-cornered footracing battle among Bill Bonthron, Glenn Cunningham and Gene Venzke as the chief magnet, Madison Square Garden will play host to its third track meet of the indoor season tomorrow night and to its third capacity or near-capacity crowd at the same time.

Carrying on in the arena-filling tradition of the Millrose and New York A. C. games, the National A. A. U. championships will fill the big Eighth avenue sports palace to the rafters.

There's no mile race on the program for the A. A. U. title games are conducted on the metric basis. Instead Bonthron, husky Princeton senior who conquered Cunningham and Venzke in the sensational Baxter mile last week, will try to repeat at 1,500 meters, the approximate metric equivalent of the mile.

Bonthron's victory over Cunningham was too close to make the Nassau ace any decided favorite this time. He won by inches in the last few strides in a race which Venzke, finishing third, was clocked at a faster clip over the last half mile than either of his two rivals. Venzke, the defending champion and indoor record-holder for both the mile and the 1,500 meters, will be out for revenge and, upset or not, he might get it. The Penn flier ran the last half-mile of the Baxter mile in better than two minutes and was caught in better than 58 seconds for the final quarter, amazing time under any circumstances.

CASEY STENGEL NAMED TO SUCCEED MAX CAREY

New York, Feb. 23 (AP)—Charles D. (Casey) Stengel, former Brooklyn Dodgers outfielder and coach since 1932, today was named manager of the team for 1934 and 1935, succeeding Max Carey.

I. O. O. F. Card Party

The annual card party of Garfield Lodge, I. O. O. F., of Ulster Park, will be held Tuesday evening at Odd Fellows' Hall in that village. Pinochle and bridge will be played and the public is invited. Play will start at 8:30 o'clock that evening.

Dance at Accord.

The regular Saturday night modern and old-fashioned dance will be held at the I. O. O. F. Hall, Accord. Dancing will start at 8:30, with music by the Pineola orchestra.

A Washington Daybook

By HERBERT PLUMMER

WASHINGTON—Some members of the senate committee appear among them are beginning to show resentment at what they term the high-handed way in which the house forces its hand.

Young Bennett Champ Clark of Missouri, son of a former speaker of the house, became so incensed recently at the house's insistence on its version of certain amendments to the $950,000,000 CWA appropriation that he felt it necessary to say:

"If the house has ceased to be a representative body, it is operating under a system of gag rules which would make Nick Longworth, Tom Reed, Thomas B. Reed turn green with envy, and Uncle Joe Cannon be astounded at his own moderation."

• • •

THE father probably would have reprimanded his son for that statement were he alive today. While Champ Clark was speaker he insisted that representatives had no right to criticize senators nor senators members of the house.

• • •

That Majority!

WHAT irritates Senator Clark and some of the others is that the house democrats have the majority to put through anything.

While in most instances such a situation is to be regarded as a good need for good democrats, there are times when it proves to be a source of irritation to some. It did in the case of the CWA appropriation. Clark, McCarran of Nevada and some other senators were supporting an amendment which would have empowered the senate to confirm state administrators of CWA money. It passed the senate by nominally like a five-1 vote.

In conference with the house, however, over the senate's insistence, the former refused to accept such a proviso.

• • •

Administration Safe

THERE'S not much danger for the administration in a situation such as this. Joe Robinson, the democratic leader, and his aides stood squarely behind the house in the controversy.

Senators may complain and criticize the house for its refusal to give in, but with the strong and compact organization on the other side of the capitol, resistance in most cases is futile.

HOLLYWOOD SIGHTS & SOUNDS

By ROBBIN COONS

HOLLYWOOD—The name of Sol A. Rosenblatt, which might do for a film executive but would be changed in a flash if it belonged to a prospective star, is on the lips of all Hollywood today.

It has replaced in film rendezvous chatter the more euphonious cognomens of the pretty people of the screen whose doings ordinarily make the best Hollywood news and gossip.

Rosenblatt and his movements, which the NRA deputy administrator indicated on his arrival would be unsensational, take precedence over even such choice topics as the Garbo-Mamoulian desert vacation and the prospective return of picturesque Peggy Fears to the movie center.

Interest Is "Colossal"

In Hollywood other subjects pale beside the all-important one of salary—and salary, said Mr. Rosenblatt, is one of the two main objects of his inspection here. The other is to study star-raiding—and that question has been as vital to producers as it is to stars, some of whose salaries profit in the bidding of rivals for their services.

Fire and flood possibly might break up a meeting of stars talking salary, but it is on record that a considerable earthquake failed of that achievement last March. Hence it can be seen that the interest in Rosenblatt's visit here is, in the Hollywood style of understatement, at least "colossal."

Notably absent from the plans for the NRA investigator's stay in filmland were the social activities that have come to be regarded as an inevitable part of any visiting dignitary's routine in Hollywood.

Foregoes Social Whirl

Hollywood loves to give parties, and personages of far less import to the film center than a government representative have been the inspiration of banquets, elaborate luncheons or cocktail fiestas. Tours of the spreading acres of various studios, conducted with ceremony and eclat, are invariably included in the program.

But Rosenblatt on arrival indicated that his visit was strictly business and that he didn't expect to have time for any mingling in movie society.

As for seeing a Hollywood studio, he was like the fellow who wasn't interested in a library because he had read a book. He wasn't investigating glamour, but looking for facts—in a matter-of-fact way. And the producers, from all indications, were going to keep mum on parties, and make it "strictly business" from their point of view also.

"Trench of Bayonets"

The Trench of Bayonets is located near Verdun, France. At the time of the attack on Verdun the French were in defense of the city. The French troops, preparing to charge with bayonets, were about to surmount the trench when a German shell exploded and buried the French unit, leaving only the tops of their bayonets showing above the mud.

Highly Prized Whiskers

So highly prized was the beard in former times that when Juan de Castro, Portuguese admiral-governor in India in the Sixteenth century, borrowed money from the citizens of his town he pledged one of his whiskers, saying, "All the gold in the world cannot equal this natural ornament of my valor."

U. S. DISTRICT COURT, Southern District of New York—Daniel Penner and Lillie Penner individually and as copartners doing business under the name and style of Colonial Mattress Co. of Kingston, Ulster County, New York, bankrupts. Case No. 8122.

To the creditors of said bankrupts:

Notice is hereby given that the voluntary bankruptcy in this proceeding has filed a final report and account in the office of the undersigned referee herein where it may be inspected by creditors and that a meeting of creditors of said bankrupts will be held at the Supervisors Room at the County Courthouse, in the City of Kingston, N. Y., on the 8th day of March, 1934, at 11 o'clock A. M. to examine and pass upon said report and account of the referee herein, for the declaration of a dividend if there be funds sufficient therefor, and for the transaction of such other business as may properly come before said meeting.

Hearing will also be held on the following applications for an allowance:

Receiver's commission: $21.66; Receiver's attorney, allowance, $42.20; attorney for bankrupt, allowance $75.00; appraisers (3) at $10.00 each.

No allowances have heretofore been made herein.

Dated, February 22, 1934.

WALTER J. WILLER
Referee in Bankruptcy

"Spirit of Dead" Moves Image in Tribal Rites

Primitive tribesmen of the island of Sumatra believe that the spirit of a dead person returns a few months after his funeral for one last celebration with his relatives and friends. This belief, according to the curator of anthropology, writing in the Field Museum News, Chicago, is fostered by a form of faked spiritualistic seance devised by native magicians who dominate the lives of their less crafty tribesmen.

When the time arrives for the return of a spirit the magicians make a wooden figure in the image of the deceased. The head, arms and legs of the figure are hinged, and connected with strings placed on it underneath the clothing. At the place of assemblage for the ceremony the figure is placed before the people in semi-darkness, in such a position that the mechanics of the scheme cannot be seen. The tribesmen begin their ceremonial singing and dancing. A magician solemnly summons the dead to join them, and to indicate that he is amongst them by letting his spirit enter and animate the figure of his body.

The magician then manipulates the strings and the figure moves its head and jerks its arms and legs as if it were joining in the dancing. This, the natives believe, is the last communication of the spirit with his relatives. After the ceremony the spirit is thought to separate itself forever from the living.

"To Run the Gantlet"

Gantlet, in this case, was originally gantlope, meaning the passage between two files of soldiers. The reference is to a punishment formerly common among soldiers and sailors. The men were drawn up in two lines facing each other. All were provided with rope ends. The offender had to run down the lane thus formed, all men inflicting punishment as he passed.

SPECIAL
CHICKEN A LA KING
CARROTS and PEAS
SPANISH RICE
35c
Eichler Hotel
GRILL
SATURDAY
FROM 12 to 9 P. M.

PACIFIC — ATLANTIC

NORTH, East, South, West — wherever your car takes you—anywhere in the United States or Canada—you can "sit tight" and stop worrying, if you

ÆTNA-IZE

Our Ætna Combination Automobile Policy covers every insurable motoring risk and Ætna's Coast-to-Coast Service of 25,000 Ætna-ivers means help, near at hand, wherever you need it. Foreign coverage may be included by endorsement.

Pardee's
INSURANCE AGENCY
TELEPHONE 25
Near Hotel Stuyvesant

LOCAL BUS BULLETIN

Kingston bus terminals located as follows:

Tourists Bus Terminal, Van Ness Hotel, Thomas street. Trailways Bus Terminal, Dominick Drug Store, 16 East Strand.

Kingston to Woodstock Bus Line

Leaves Kingston Central Terminal as follows: [illegible]

Ellenville-Kingston Bus
Eagle Bus Line, Inc.

Leaves Ellenville every week days: [illegible]

Leaves Kingston Central Terminal every week days: [illegible]

Leaves Van Ness Hotel every week days: [illegible]

Leaves Kingston for Kripplebush $ 30 except on Saturdays: [illegible]

Connections at Ellenville with trains for New York City.

Connections at Kripplebush with trains and buses for New York City.

Creek Locks-Kingston Bus Line
Dave A. Delle, Proprietors

Leaves Creek Locks: *6 20, 7 45, 9 [illegible] a. m.; *12, 2 45, *4 40 p. m. Bloomington: *6 28, 7 50, *10 20 a. m.; 1 20, 3 45, *4 45 p. m. Ellenville: *6 25, 8 00, *10 30 a. m.; 1 30, *4 35 p. m.

Special trips Saturday night only.

Leaves Creek Locks: 6 20 p. m., leaves Van Ness Hotel, Kingston: 10 15 p. m. Buses in line for all sensations.

*Connect with buses for New York City.

Connect with train and buses for New York City.

Leaves Van Ness Hotel: 8 45, 11 45 a. m.; 2 30, 4 30, 5 45 p. m. Kingston Central Terminal: 8:50, 11:50 a. m.; 2:50, 4:35, 5:50 p. m. Downtown Terminal: 9 00, 12 00 a. m.; 2 00, 4 45, 6 00 p. m.

White Bus Line
Kingston to Rosendale

Leaves Kingston Tourists Terminal, except Sunday: 7 25, 9 15, 11 45 a. m.; 4 05, 6 00 p. m. Daily: *6 30, *7 45, *8 25 a. m. Sunday only leaving Central Bus Terminal only: *9 15, *11 10 a. m.

*Buses do not have Van Ness Hotel on Sunday.

*Week days only.

Leave Tillson daily except Sunday: 6 [illegible] 7 20, 10 30 a. m.; 3 25 p. m. Daily: [illegible] *6.40 p. m. Sunday only: [illegible] a. m.

Leave Rosendale daily except Sunday: 6 20, 7 30, 10 40 a. m.; 3 25 p. m. [illegible] 11 30 a. m.; 1 20, 4 40 p. m. Sunday only: [illegible] 7 30 a. m.

*Does not go to Van Ness Hotel on Sunday.

Fine Bus-Kingston Bus Group
Marcellus Bros.

Margaretville Fleischmanns, Pine Hill: Leaves Kingston Central Terminal for Margaretville daily except Sundays: *8 45 a. m.; *1 50, 3 20, 4 35 p. m.

Leaves Kingston Hotel: 7:20 a. m.; 1 00, 3 25, 4 20 p. m. Sundays: *8 15 and 4 20 p. m.

Leaves Margaretville for Kingston daily except Sunday: 6 45, *8 25 a. m.; *1 15 p. m. Sundays: 8:30 a. m.; *3 25 p. m.

*Trips marked like this connect with Oneonta bus at Margaretville and bus for Delhi.

Bus leaving Kingston at 9:30 p. m. runs west side of reservoir to West Shokan and Lanesville only.

Trips marked Sunday Only also runs on holidays.

Bus leaving Margaretville at 9:30 a. m., 1 15 p. m. and 3 30 p. m. connects with train and bus at Kingston for New York City.

Buses make connections with D. & H. trains and Delhi bus at Arkville.

Buses run west side of reservoir Sundays and holidays.

High Falls-Kingston
Eagle Bus Line, Inc.

Leaves High Falls week days: *7 50, 10 40 a. m.; 1 30 p. m. Saturdays: 8 45 a. m. Sundays: 10:40 a. m.

Leaves Kingston Central Terminal week days: *9 45 a. m., 3 25, 5 15 p. m.; Saturdays: 5 15 p. m.

Leaves Van Ness Hotel week days: 10 a. m., 3 20, 5 30 p. m.; Saturdays: 10 a. m.; Sundays, 3:30 p. m.

*Leaves Kripplebush 7 45 a. m.

*This trip will leave 9 15 on Saturdays and non-school days instead of 9 45 a. m. from Kingston.

ARROW BUS LINE
Van Gemar Bros., Prop.
New Paltz to Kingston

Leaves	Ex. Sun. A.M.	Ex. Sun. A.M.	Daily A.M.	Sat. P.M.	School Days P.M.	Ex. Sun. P.M.	Sun. Only P.M.
New Paltz	7 20	8:50	12 10	1:10	3:20	4 10	5 10

Kingston to New Paltz

Leaves	Ex. Sun. A.M.	Daily A.M.	Ex. Sun. P.M.	Daily P.M.	Ex. Sun. P.M.	Daily P.M.
Van Ness Hotel	7:00	8 50	12:10	2:50	4:50	5 50
Kingston Central Terminal	7 05	10:00	12:20	3:00	5:00	6:00
Kingston Strand	7:15	10:10	12:30	3:10	5 10	6:10

Buses do not leave Van Ness Hotel on Sunday.
Special Trips—Saturday Night
Leave Rifton Postoffice 6:30 P. M.
Leave Kingston Van Ness Hotel (Uptown) 10:00 P. M. to Rifton Only

SHELL
Range Oil and Kerosene
Prompt Delivery.
SAM STONE
Phone 733. 58 Ferry St.

THE PEOPLE OF THE STATE OF NEW YORK, BY THE GRACE OF GOD FREE AND INDEPENDENT.

TO—

Hon. John J. Bennett, Jr., the Attorney-General of the State of New York, Albany, New York, "John Doe" and "Mary Roe" said names being fictitious, being intended to designate unknown heirs at law and/or next of kin and/or devisees, if any, of Ludwig Sohr, late of the Town of Rosendale, Ulster County, New York, whose names, residences, and post-office addresses are unknown and cannot with due diligence be ascertained, if they be living, and if any of them be dead, their heirs at law and/or next of kin and/or distributees, executors, administrators, devisees, legatees, assignees, and successors in interest, if any there be, whose names and places of residence and post-office addresses are unknown. GREETING.

YOU AND EACH OF YOU ARE HEREBY CITED TO SHOW CAUSE at a Surrogate's Court to be held in and for the County of Ulster at the Surrogate's Office in the City of Kingston, N. Y., on the 19th day of March, 1934, at ten o'clock in the forenoon of that day, why a certain instrument in writing, dated October 25th, 1931, relating to both real and personal estate, presented to said Surrogate's Court, should not be proved, admitted to probate and recorded as the last Will and Testament of Ludwig Sohr, late of the Town of Rosendale, Ulster County, deceased, upon the petition of August Reiner of the Town of Olive, the Executor named therein.

IN TESTIMONY WHEREOF, We have caused the seal of said Surrogate's Court to be hereunto affixed. WITNESS, Hon. George F. Kaufman, Surrogate of our said County of Ulster, at Kingston, N. Y., this 7th day of February, 1934.

(L. S.) C. K. LOUGHRAN
Clerk of the Surrogate's Court

LLOYD R. LE FEVER
Attorney for Executor
44 Main Street
Kingston, New York

THE PEOPLE OF THE STATE OF NEW YORK, BY THE GRACE OF GOD FREE AND INDEPENDENT.

TO—

FREEMAN PUBLISHING COMPANY, JOSEPH M. FOWLER, AUGUST BRUNS, ERWIN BRUNS, MAX BRUNS, ALFRED BRUNS, ELLA TEICHERT and CARL BRUNS, and to all persons interested in the estate of MATILDA AUGUSTA CAROLINE MEYER late of the Town of Rosendale, County of Ulster and State of New York, deceased, as creditors, legatees, distributees or otherwise. GREETING:

YOU AND EACH OF YOU ARE HEREBY CITED TO SHOW CAUSE at a Surrogate's Court to be held in and for the County of Ulster at the Surrogate's Office in the City of Kingston, N. Y., on the 26th day of March, 1934, at ten o'clock in the forenoon of that day, why the intermediate account of proceedings of ARNOLD BUCHMANN, of the Town of Rosendale, County of Ulster and State of New York, as Executor of said deceased should not be judicially settled and allowed upon the petition of said ARNOLD BUCHMANN.

IN TESTIMONY WHEREOF, We have caused the seal of said Surrogate's Court to be hereunto affixed. WITNESS, Hon. George F. Kaufman, Surrogate of our said County of Ulster at Kingston, N. Y., this 20th day of February, 1934.

(L. S.) C. K. LOUGHRAN
Clerk of the Surrogate's Court

NOTICE TO CREDITORS—In pursuance of an order of Hon. GEORGE F. KAUFMAN, Surrogate of Ulster County, notice is hereby given, according to law, to all persons having claims against Mary L. Forsyth, late of the City of Kingston, County of Ulster, deceased, testate, to present the same with the vouchers in support thereof, to the undersigned Stephen T. Kelsey, Courtland Kelsey and John F. Kelsey, the executors of the estate of said deceased, at the office of Frederick G. Traver, their attorney, 255 Wall Street, in the said City of Kingston, Ulster County, New York, on or before the 20th day of May, 1934.

Dated, November 16, 1933.

STEPHEN T. KELSEY
COURTLAND KELSEY
JOHN F. KELSEY
Executors

FREDERICK G. TRAVER, Attorney
255 Wall Street, Kingston, N. Y.

NOTICE TO CREDITORS—In pursuance of an order of Hon. GEORGE F. KAUFMAN, Surrogate of Ulster County, notice is hereby given, according to law, to all persons having claims against HUGH FULTON NELLY, late of the City of Kingston, County of Ulster, deceased, intestate, to present the same with the vouchers in support thereof, to the undersigned JOHN A. MERKEL, the administrator of the estate of said deceased, at the office of his attorney, Robert G. Groves, 250 Fair Street, in the City of Kingston, New York, on or before the 19th day of March, 1934.

Dated, September 19, 1933.

JOHN A. MERKEL,
Administrator of Estate of Hugh F. Connolly, Deceased.

ROBERT G. GROVES, Attorney,
250 Fair Street, Kingston, N. Y.

The National Ulster County Bank and Trust Company of Kingston, located at Kingston, in the State of New York, is closing its affairs. All noteholders and other creditors are hereby notified to produce the notes and other claims against the association for payment.

L. F. POORT,
Vice-President.

Dated, December 15, 1933.

The National Ulster County Bank and Trust Company of Kingston, located at Kingston, in the State of New York, is succeeded by The National Ulster County Bank of Kingston, located at Kingston, in the state of New York.

L. F. POORT,
Vice-Pres.-Genl.

Dated, December 15, 1933.

LIQUOR — WINE LICENSES

NOTICE IS HEREBY given that licenses for wine and liquor No. [illegible] have been issued to the undersigned to sell wine and liquors at retail in a restaurant under Section 112A of the Alcoholic Beverage Control Law, at Crystal Gardens, 276 Broadway, Kingston, Ulster County, N. Y., for on premises consumption.

FRED L. ACKLEY
FRED J. FISHER

NOTICE TO CREDITORS—In pursuance of an order of Hon. GEORGE F. KAUFMAN, Surrogate of Ulster County, notice is hereby given, according to law, to all persons having claims against Edith L. Deyo, late of the City of Kingston, County of Ulster, deceased, testate, to present the same with the vouchers in support thereof, to the undersigned Kathryn E. Hafe, executrix of the estate of said deceased, at 119 Fair Street in the said City of Kingston, on or before the 15th day of June, 1934.

Dated, September 6th, 1933.

KATHRYN E. HAFE
Executrix, Estate of
Edith L. Deyo, Deceased.

CHARLES W. WALTON, Attorney,
254 Fair Street,
Kingston, New York.

NOTICE TO CREDITORS—In pursuance of an order of Hon. GEORGE F. KAUFMAN, Surrogate of Ulster County, notice is hereby given, according to law, to all persons having claims against Hermann Lundin, Sr., late of the City of Kingston, County of Ulster, deceased, testate, to present the same with the vouchers in support thereof, to the undersigned Frederick G. Saland, the Executor of the estate of said deceased, at 255 Wall Street, in the said City of Kingston, Ulster County, New York, on or before the 3rd day of April, 1934.

Dated, Kingston, N. Y., September 21, 1933.

VIOLA L. HALWICK
Executrix

FRANK W. BROOKS
Attorney for Executrix
Office and P. O. Address:
44 Main Street
Kingston, N. Y.

NOTICE TO CREDITORS—In pursuance of an order of Hon. GEORGE F. KAUFMAN, Surrogate of Ulster County, notice is hereby given, according to law, to all persons having claims against Edith L. Deyo, late of the City of Kingston, County of Ulster, deceased, testate, to present the same with the vouchers in support thereof, to the undersigned Kathryn E. Hafe, executrix of the estate of said deceased, at 119 Fair Street in the said City of Kingston, on or before the 15th day of June, 1934.

Dated, September 6th, 1933.

KATHRYN E. HAFE
Executrix, Estate of
Edith L. Deyo, Deceased.

CHARLES W. WALTON, Attorney,
254 Fair Street,
Kingston, New York.

NOTICE TO CREDITORS—In pursuance of an order of Hon. GEORGE F. KAUFMAN, Surrogate of Ulster County, notice is hereby given, according to law, to all persons having claims against Hermann Lundin, Sr., late of the City of Kingston, County of Ulster, deceased, testate, to present the same with the v

FRIDAY, FEBRUARY 23, 1934
Sun rises, 6:49; sets, 5:38.
Weather, clear.

The Temperature

The lowest temperature registered by The Freeman thermometer last night was 26 degrees. The highest point reached up until noon today was 27 degrees.

Weather Forecast

Washington, Feb. 22—Eastern New York: Fair tonight and Saturday; much colder tonight; continued cold Saturday.

The wind at Albany at 8 a. m. was west; velocity nine miles an hour.

Flashes of Life Sketched in Brief

(By The Associated Press)

It Was Time

Homestead, Pa.—Borough officials took action after vandals had chopped up four two-story dwellings for firewood during the cold spell.

They arrested five men on charges of violating a borough ordinance.

If Winters Come

Pittsburgh—Spring is going to be far behind for Director Ralph Munn of the Carnegie Library.

He announces he's going to leave about April 1 for a five-months' tour of Australia and New Zealand, which means he's going to spend about three winters in a row; this one in Pittsburgh, then one in the Antipodes and then arrive back here in time to get ready for a third.

Prefers Platinum

London — Lady Mount Temple, wife of a former minister of transport, wants the plain gold wedding band abolished. She told the National Jewelers' Association at their annual dinner that it was a "monstrosity," and she appealed for its deposition in favor of the much more beautiful gem-set ring or the plain platinum circlet.

Jobs At Stake

Denver—When the CWA quota was ordered cut from 7,792 workers to 5,844 Capt. C. D. Shawver, state CWA worker, decided to let chance decide who will be removed from payrolls. He placed the names of all the workers in the county jury wheel, which looks like a lottery machine, and pulled out those to be dropped.

Too Close To Ticks

Hamilton, Mont.—Lester Antoine, 26, apparently came too close to the wood ticks that the public health service laboratory keep here. The laboratory manufacturers vaccine used as a preventative of Rocky Mountain spotted fever. Antoine was helping to install a refrigerating system in the laboratory and became ill. His case was diagnosed as spotted fever.

Fate Plays With Icicles

Philadelphia—An icicle saved the life of George W. Zibbell. Repairing a leak on the roof of a club, he slipped and slid over the edge, only to grab a huge icicle. Then he pulled himself up.

Hanging like the sword of Damocles, a 20-pound icicle in a coal mine at Tower City dropped on the head of Mark W. Lenker. The miner was dead when friends picked him up.

A Goat Comes Back

Chicago—That old goat that smiles on the pictures is back—back to advertise the fact that bock beer—after sixteen years, may be legally quaffed once more.

BUSINESS NOTICES

PARISH CO. RUG CLEANERS. Upholstered furniture moth proofed and washed. Phone 3074.

PETER C. OSTERHOUDT & SON Contractors, Builders and Jobbers. 80 Lucas avenue. Phone 616.

MASTEN & STRUBEL Local and Long Distance Moving. 742 Broadway. Phone 2212.

KINGSTON TRANSFER CO., INC. Local, long distance moving trucking and storage. Phone 910.

When it's trucking, local or long distance, call 385. FINN'S Baggage Express, 31 Clifton avenue.

Sale on Factory Mill Ends. David Weil, 16 Broadway.

VAN ETTEN & HOGAN Wm. S. Hogan, Prop., 160 Wall St. Local, Long Distance Moving and Storage. Phone 661.

SHELDON TOMPKINS Moving—Local and Distant. Padded vans. Packing done personally. New York trips weekly. Insurance. Storage. 32 Clinton Ave. Phone 649.

The Daily Freeman is on sale at the following stands of the Hotaling News Agency in New York city: Times Building, Broadway and 42nd street. Woolworth Building. 643 Fulton street, Brooklyn, N. Y.

National Cash Register Co. R. H. Haller, local representative, 316 Main street. Phone 2895-R.

HENRY A. OLSON, INC. Roofing, Waterproofing, Sheet Metal Work, Shingles and Roof Coating. 170 Cornell Street. Phone 840.

PROFESSIONAL NOTICES

EDWARD JOHNSON, Chiropodist. Now located 237 Wall St. Phone 764.

Chiropodist, John E. Kelley, 286 Wall street, phone 420.

Dr. K. Todd, Osteopath. Now located 194 Fair street. Phone 2937.

MANFRED BRODERG, Chiropodist. All foot ailments and arches treated 65 St. James, at Clinton Av. Tel. 1258

Lynn Suttle, Chiropractor, 245 Wall street. Phone 2704.

Chiropractor A. C. White now at 75 Pearl st. Tel. 2026.

Some Sections May Trap Beaver This Year

Albany, Feb. 22.—Conservation Commissioner Lithgow Osborne today declared an open season for the trapping of beaver from March 15 to March 31, 1934, inclusive, in nine counties mostly in the Adirondack and Catskill regions, part of a tenth county, and in eleven towns in another county.

This is the first time general beaver trapping has been permitted in the state of New York since 1928, when the entire month of March was declared an open season. The department is authorized by law to declare an open season any year for any period it may direct within the month of March only.

Since 1928, beaver have multiplied greatly in this state and for the last two years the Conservation Department has been requested by many individuals and organizations to take action to permit a reduction of the number of the animals, which have been building dams and flooding considerable areas of both timber and farm lands. Some relief from this condition has been gained through two activities; first, the engagement by the department of a beaver trapper who investigated complaints and removed live beaver from properties at the request of the owners and placed them on other lands; and second, by issuing special permits to landowners to trap the animals and kill them, with the proviso that the pelts were to be given to the department.

These methods were effective in many isolated instances, but have had only a slight influence on the rapid growth of the beaver population. After considerable study and a recent public hearing, Commissioner Osborne decided to declare the open season, for a limited group of counties and issued the following order:

Pursuant to the Provisions of Section 199 of the Conservation Law—

It Is Ordered

(1) Beaver may be taken by the use of traps only and possessed from March 15th to March 31st, 1934, both dates inclusive, in the counties of Rockland, Orange, Sullivan, Clinton, Essex, Franklin, Hamilton, Oneida, St. Lawrence and in that portion of Herkimer county lying north of the New York Central Railroad tracks and in the towns of Croghan, Diana, Greig, Highmarket, Lewis, Leyden, Lyonsdale, Montague, New Bremen, Osceola and Watson, in Lewis county.

(2) No traps of the leg gripping type that have teeth in the jaws or have a greater spread of jaws than six inches shall be used for the taking of beaver. No traps shall be set in such a manner that the beaver when caught shall be suspended alive.

(3) All traps set or used for the taking of beaver shall be stamped with the name of the owner in such manner that the same shall be legible at all times.

(4) All traps set or used must be visited by the person setting the same once in each twenty-four hours.

(5) No person shall use to exceed ten traps in the taking of beaver.

(6) No person shall take to exceed six beaver.

(7) No beaver dams, houses, homes, or abiding places shall be molested or disturbed.

(8) No beaver shall be trapped on any State Game Refuge.

(9) The pelts of all beaver lawfully trapped shall not be sold or otherwise disposed of until they are first brought to a game protector (other than a special game protector) or a forest ranger, and tagged with a metal tag by said officer. All pelts to be tagged between March 15 and April 5. The tags must remain attached to the beaver pelts until the skins have been tanned and made up into commercial fur.

(10) No person shall have in his possession any beaver or green or raw beaver pelts before March 15 or after April 5, which are not properly tagged by a game protector or forest ranger.

(11) No person or persons shall take any beaver by the use of traps within any district hereinbefore specified without first having procured a hunting and trapping license as provided for in the conservation laws of this state.

How It Began

The term "grass widow" is said to have originated among the Anglo-Indians about the middle of the Nineteenth century, from the practice of European husbands residing in India, sending their wives and children to the hills during the hot season. In this section the grass is plentiful. A more plausible suggestion is that it arose in America during the gold rush in California; a man not infrequently put his wife and children out to board, while he went to the diggings. This he called, "putting his wife to grass" as a horse is put to grass when not in use for work.

King Tut Wore Linen Gloves

Pairs of linen gloves were among the clothing of the Egyptian pharaoh Tut-Ankh-Amen, who lived in the Fourteenth century B. C.

No More Piles

You Can End Your Awful Misery Quick Without Cutting or Salves

Thousands of Pile sufferers do not know that the cause of Piles is internal—bad circulation of blood in the lower bowel.

This is the scientific truth about Piles—the real reason why salves and suppositories do not give permanent relief, why cutting does not remove the cause.

Your itching, bleeding or protruding Piles will only go when you actually remove the cause—and not one minute before. External treatments can't do this—an internal medicine should be used. HEM-ROID, the prescription of Dr. J. S. Leonhardt, sold by good druggists everywhere, succeeds because it stimulates the circulation, drives out congested blood, heals and restores the almost dead parts. So why waste time on external remedies or worry about an operation when McBride Drug Stores invites every Pile sufferer to try HEM-ROID with guarantee of money-back if it does not end their Piles, no matter how stubborn the case? —Adv.

Hollywood Gets British Star

Youthful Actress Signed On Visit To Berlin

MERLE OBERON

Merle Oberon, after film successes in London and Berlin, has been signed for work in Hollywood. She is the daughter of a British naval officer.

Berlin, (AP).—From India to London to Berlin to Hollywood is the roundabout route by which Merle Oberon, daughter of a British naval officer, has reached the film capital.

She was offered a contract here when she came to the German capital for the premiere of a picture in which she played Anne Boleyn, one of the wives of Henry VIII.

Miss Oberon was born 22 years ago in Tasmania while her parents were there on leave from her father's station in India. On a later visit to England she was offered a small role in an English picture and against the wishes of her family remained at work for several British companies.

LEIBHARDT

Leibhardt, Feb. 23—Mr. and Mrs. Ernest B. Markle were callers Saturday evening at the home of Mr. and Mrs. Elias Miller of Krumville.

Cards have been received from H. Carlton Locke, who is spending some time in Florida.

Mr. and Mrs. Herman Quick were callers at Ellenville last Thursday.

Mr. and Mrs. Almer Henderxon of Accord were callers at the home of Mr. and Mrs. Leroy Chrisey Wednesday.

Mrs. Lula Gray and two children, her uncle, Owen Dewitt, and friend, Claude Christiana, of Kerhonkson, were supper guests at the home of her uncle and aunt, Mr. and Mrs. Rhomain Brown, Sunday evening, February 11.

Andrew Simpson of Mombaccus is slowly improving from an infection in his hand which he had the misfortune to injure last November.

Mr. and Mrs. Andrew Vandermark of Sugar Loaf are spending some time at the home of his father, Darvin Vandemark.

Claude Christiana and Owen Dewitt of Kerhonkson passed through this locality Thursday. Mr. Christiana was delivering some feed for his father, Steve Christiana, of Krumville.

Lawrence Davis of Kerhonkson was a caller on the Solcberg home Thursday evening.

Mr. and Mrs. E. B. Markle and mother, Mrs. Melinda Gorsline, were callers at Olive Bridge Saturday.

TURKEY DINNER WILL BE HELD BY Y. M. C. A. AUXILIARY

The Woman's Auxiliary of the Y. M. C. A. will serve a turkey dinner at the "Y" Tuesday, February 27, starting at 5 p. m. Those desiring to take home dinners are requested to bring their own containers and get them early. There will be a table of homemade candy, aprons and other articles on sale at depression prices.

Prison Dance Tonight.

The regular monthly dance sponsored by the employes of Wallkill Medium Security Prison will be held there tonight, featuring entertainment and dancing with music by the prison orchestra under the direction of Harry Maisenhelder of Kingston. Only those with invitations are admitted to the dances. These can be procured from Mr. Maisenhelder or other prison employes.

The Tragedy

A tragedy is a drama of which the outcome is bad, often fatal, for the hero or heroine; that quality which places grief or catastrophe on a plane which commands deep sympathy and respect.

The Daily Cross Word Puzzle

ACROSS
1. Impressed with solemn wonder
8. English school
9. Seat in church
12. Walking stick
13. Rounded appendage
14. Gone by
15. A means of education
17. Food fish
19. Chess pieces
20. Razor sharpener
21. Brother of Cain
22. Title of Mohammed
24. Twist out of shape
27. Outdoor game
28. Cover the inside of
30. Salt
31. Alternative
32. Appease
35. Baccalaureate degree
36. Action at law
38. Encourage
39. Orderly
41. Large woody plant
43. Metric measure
44. From the outside in
45. Details
47. Urge on
48. Our northern neighbor
50. Land fighting forces
53. Native metal
54. Insect
56. Wild ox
57. Existed
58. Ancient slave
59. Transmit

Solution of Yesterday's Puzzle

SOW		SPED		SLAM								
ADO		ALAR		TIRE								
FORE		UTE		OMIT								
EREBUS		PAROLE										
	OR		HAVEN									
DAWN		SYNOD		IN								
RYE		CUMIN		ARE								
YE	HORNS		STEW									
	CARPS		MI									
CARTEL		PELLET										
ALIT		ITO		TARE								
ROME		COPE		DIE								
SEER		EYES		YEN								

DOWN
1. Deed
2. Conflict
3. Hard glossy paint
4. Evolve
5. Addition to a building
6. As far as
7. Stubborn
8. Close
9. Treeless plains in Argentina
10. Self
11. Was victorious
16. Type measure
18. Not high
20. Machines for cutting thin pieces
21. Toward the left side of a vessel
22. Shipworm
23. Natives or inhabitants of a southern state
25. Clerical linen collar
26. Greek philosopher
29. And: French
32. Old exclamation
34. Puzzles
37. Large nets
40. Locomotive
42. Greek letter
46. Margin
47. Comparative ending
48. Intimidate
49. Kind of parrot
50. Devoured
51. Eternity
52. Unhappy
55. Article

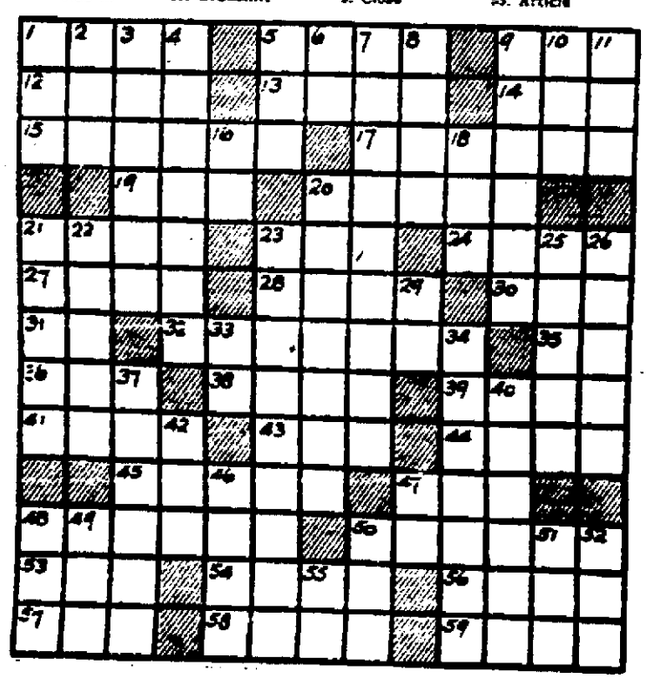

MARLBOROUGH

Marlborough, Feb. 12—Mr. and Mrs. James Hannigan and son, Junior, of Highland, spent Sunday at the home of the former's sister, Mrs. A. C. Marcks.

Mrs. A. Marcks of New York city is visiting at the home of her daughter, Mrs. Thomas Greco.

Mrs. Thomas Newell visited at the home of her sister, Mrs. Oliver Connor, at Highland on Sunday.

Miss Helen Gaffney visited at the home of her sister, Mrs. Joseph Hill, at Rosendale on Saturday.

Mrs. D. A. Gaffney, Eileen Gaffney, of New Paltz, and Mrs. Laurin Abrams and son, Junior, of Highland, Mrs. James Hannigan and son, Junior, of Highland, Mr. and Mrs. John Hannigan of Roseton, Mrs. A. C. Marcks and children, and Mrs. Mary Hannigan were guests at the home of Mrs. Anna Hannigan on Sunday.

Dr. A. S. Ferguson spent Wednesday at New York city.

Miss Theresa Hannigan is still confined to her home by illness.

Mrs. Frank Gaffney and daughters, Marie and Elizabeth, of Highland, visited at the home of Mrs. Anna Hannigan on Saturday.

Mr. and Mrs. E. J. Clark and son, Casper, visited at the home of their daughter, Mrs. S. Van Orden, at New Paltz on Saturday.

Thomas Newell spent Tuesday in New York city.

Mr. and Mrs. Thomas Greco are entertaining relatives from Miami, Fla., at their home here.

With the arrival of two more diplomas from the state department the list of 1933 graduates who received state diplomas is now complete. The diplomas received were awarded to Clifton Cassedes and Ralph Clark, members of last June's graduating class.

Mr. and Mrs. M. D. Bloomer and son, Junior, of Poughkeepsie, spent Sunday at the home of the latter's parents, Mr. and Mrs. M. Berkery.

Miss Lena Halewick has been ill with tonsillitis.

Fred Elger was confined to his home last week by illness.

Myron Dawes was ill last week with a cold.

Samuel Hewitt has been confined to his home with a grip cold.

A health course has been introduced at Marlborough High School in charge of Mr. Lang, physical instructor. The new class was begun when Mr. Long volunteered to teach the class the course. The students are grouped according to age. Each group meets so as to get about 90 minutes a week in this course. The class was started to give pupils more thorough practical knowledge of how to care for themselves.

Mrs. Nicholas Rizzo spent Monday at the home of her sister, Mrs. M. Vancora.

Mr. and Mrs. M. Vancora and son, Joseph, spent Sunday at the home of the latter's parents, Mr. and Mrs. Flanto, at Milton.

Miss Rita Manion spent the week-end with her parents, Mr. and Mrs. P. Manion.

Chauncey Scott was re-elected president of the Marlborough Fruit Growers' Association when the annual meeting was held in the office of the organization. Other officers chosen included Harcourt Cosman, vice president; P. J. F. Gallagher, manager; Joseph Meehan, secretary; A. L. Moorehead and William Wardell, Joseph Jenco and Charles Weed, directors.

Miss Adelia Cumiskey of Long Island spent the week-end at the home of her sister, Mrs. Hugh Lucy.

Mr. and Mrs. John Lucy of New Paltz spent Sunday at the home of Mr. and Mrs. H. Lucy.

John Cumiskey is seriously ill at his home here.

WALKER VALLEY

Walker Valley, Feb. 23—George Rose hurt his back lifting feed.

John Folhamus or C. C. C. of Boiceville spent the week at his home here.

Mrs. F. Marshall and son, Kenneth, attended the funeral of their cousin, Elmer Sheldon, Saturday in Kerhonkson. He died in Brooklyn.

Mrs. Aaron Scott is ill.

Mr. and Mrs. James Greer were in Walden Friday.

A number of young folks are enjoying skating on the lake.

Mr. and Mrs. James Doyle have had their house wired and electricity installed.

Mrs. C. O. Jansen, Mrs. J. R. Jansen and little son, called on Mr. and Mrs. D. C. Jansen Thursday.

Mrs. George U. Evans is confined to the house with a heavy cold.

Evelyn Weed has again won the penmanship award.

Ambulance Calls Here.

The ambulance Thursday removed Mrs. William Barnes from 97 Gage street to the Kingston Hospital and William Houghtaling from the Kingston Hospital to 15 Prospect street. This morning Mrs. Dixon was removed from 110 Gage street to the Kingston Hospital.

ABEL'S
HOME-MADE BOCKWURST
TEL. 2640

SHURE'S
CHILDREN'S SHOP
297 Wall St. Opp. Whelan's
Kingston.
WE ARE CONTINUING
OUR
DOLLAR DAY SPECIALS
ALL DAY TOMORROW

Because many people who anticipated shopping in our store on Wednesday were delayed because of the bad weather.

So tomorrow we are offering numerous Dollar Day Items for your benefit.

Don't Fail to Pay Our Shop a Visit. Here you will find highest quality and an atmosphere of friendly service.

A Three Days' Cough Is Your Danger Signal

Don't let them get a stranglehold. Fight germs quickly. Creomulsion combines 7 major helps in one. Powerful yet harmless. Pleasant to take. No narcotics. Your own druggist is authorized to refund your money on the spot if your cough or cold is not relieved by Creomulsion.—Adv.

C. C. FROUDE
Chiropractor
810 Wall St.
Kesbury Building
Oldest established Chiropractor in Kingston doing chiropractic. In practice since 1906

For Breakfast—
Merritt's Homemade Sausage
For Lunch—
Merritt's Homemade Bologna and Liverwurst
For Dinner—
Your Favorite Cut of Merritt's
QUALITY MEAT
MERRITT'S MARKET
14 ST. JAMES ST. WE DELIVER. PHONE 141.

Empire Wine & Liquor Store
Featuring the Largest Assortment at the Lowest Prices.
SPECIALS THIS WEEK-END ONLY.

STERLING APPLE JACK BRANDY—Per pt.	$1.49	MOUQUIN'S WINE—2 11-oz. bottles for	85c
RED TOP—Per pt.	$1.49	SPARKLING BURGUNDY, red or white—Per bot.	$1.50
MELLWOOD—Per pt.	$1.49	DOMESTIC VERMOUTH—Per bot.	$1.50
BROTHERHOOD WINE—Per bot.	$1.15	LOUIS LETOUR (finest French wine)—Per bot.	85c

BROADWAY THEATRE BUILDING. PHONE 3165.
LICENSE NO. L3022.

Gov. Clinton Markets
TWO COMPLETE STORES
773 Broadway, IGA 56 Emerson St.,

FRICASSEE CHICKENS Chickens, MED. SIZE lb 19c
FRESH KILLED ROASTING Chickens, 4 to 5 lbs. 23c
FANCY POT ROAST, lb. 15c
FRESH HAMS, whole, lb. 17c
FRESH SHOULDERS, lb. 13c
SPARE RIBS, Home Dressed, 2 lbs. 25c
FRESH DRESSED CAPONS, lb. 27c
PORK CHOPS, lb. 17c
PURE LARD, STEWING LAMB, STEWING BEEF, lb. 9c
BACON SLICED, RIB ROAST, Shoulder LAMB, lb. 19c
DUCHESS ROLL BUTTER 2 lbs. 55c
SUGAR, 10 lb. sack 47c
COCOANUT, Favorite Shredded, lb. pkg. 15c
CAMPBELL'S TOMATO SOUP, 4 cans 25c
ALASKA SALMON, Fancy Pink, tall can 11c
BAKER'S COCOA, 1/2 lb. pkg. 9c
KARO SYRUP, Blue Label, can 11c
IGA SOAP CHIPS, 2 large pkgs. 15c
GOLD MEDAL FLOUR, 24½ lbs. $1.15
FLO. ORANGES, doz. 23c
GRAPE FRUIT 6 - 25c
CARROTS, bunch 5c
ICEBERG LETTUCE, 2 - 17c
White Rose Butter, 2 lbs. 57c
Pen Honor Coffee, lb. 27c
Red Pekoe Coffee 21c
Pork & Beans, IGA, can 5c
Quick Tapioca, pkg. 10c
Pineapple, Dole, broken slices, can 15c
Flaked Cod, pkg. 10c
IGA Salt, 2 boxes 15c
Royal Anne Cherries, tall can 13c
Cut Rite Wax Paper, 3 rolls 25c
Tuna Flakes 2 - 25c
Shrimp, 2 cans 25c